



ACADEMY
OF IMMUNOHISTOCHEMISTRY

Diagnostic Immunohistochemistry for Pathologists

13th April 2018, Cadiz, Spain

Most common interpretation pitfalls in Immunohistochemistry



Jan Klos MD

**Stavanger University Hospital
Stavanger, Norway**

Conflict of interests

NONE

Interpretation pitfalls

Not as common as technical?



- Use of inadequate antibody panel
- Unexpected antigen expression
- Unexpected lack of antigen
- Unknown cross reactivity of used antibodies
- Unidentified technical error
- Not enough thorough microscopic examination
- ...

Adequate tissue block

Adequate antibody panel

Adequate antibody
clone

Adequate staining of
internal/external controls

A aberrant reactivity

Structures stained

Pattern of staining

Intensity of staining

Number
of stained cells

Since optimal interpretation of immunohistochemical tests requires careful control of a number of different variables the **5A-SPIN** algorithm may serve as a check list



Adequate tissue block

- **Select the block with best preserved morphology indicating the best fixation**
- **Try to avoid necrotic/degenerated areas**
- **Try to include normal tissues which may serve as internal positive control**

Adequate tissue block

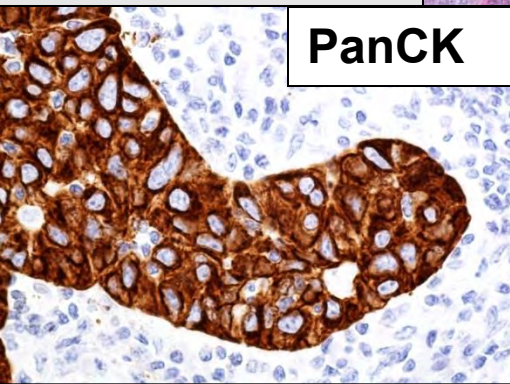
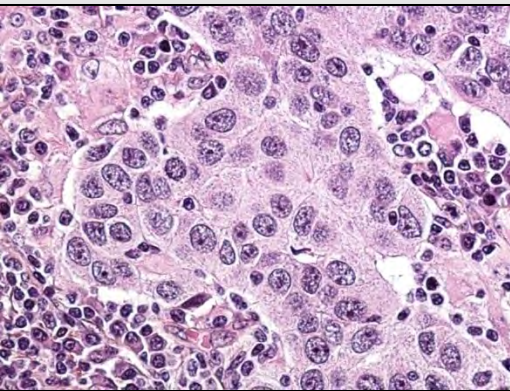

PanCK

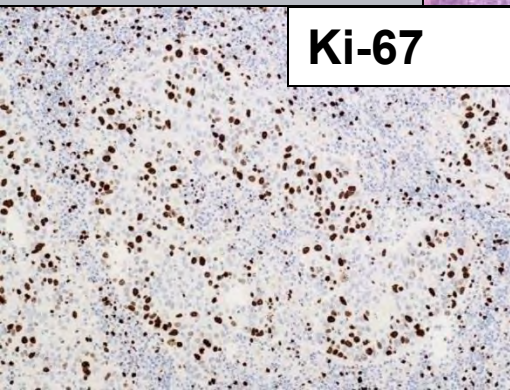

Ki-67

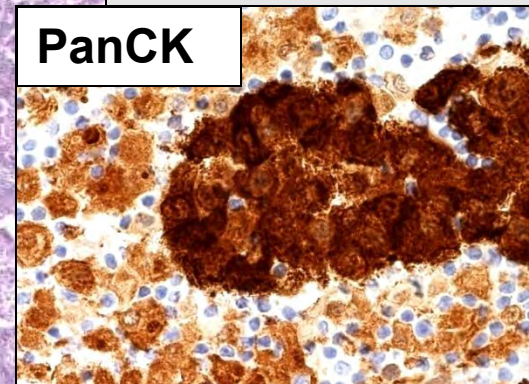
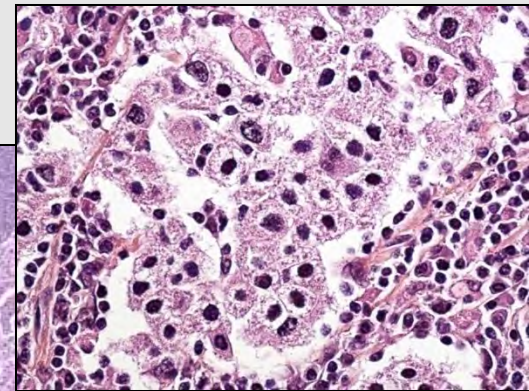
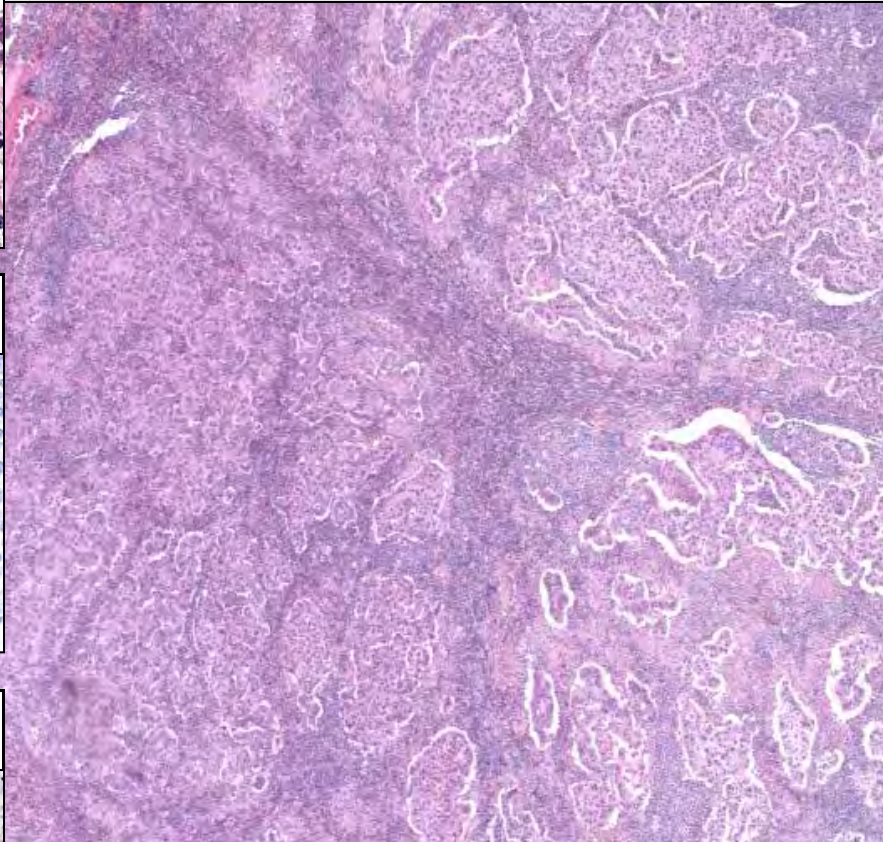

PanCK

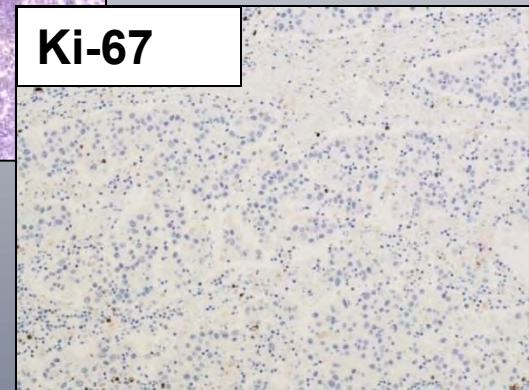

Ki-67

Adequate antibody panel

Constructing the adequate antibody panel requires proper interpretation of morphology in a context of clinical data and a knowledge of immunophenotypes of the tumors including their immunophenotypic variations.

“Questions if not asked may never be answered”

4 different breast biopsies

Which cancer is of the neuroendocrine type?

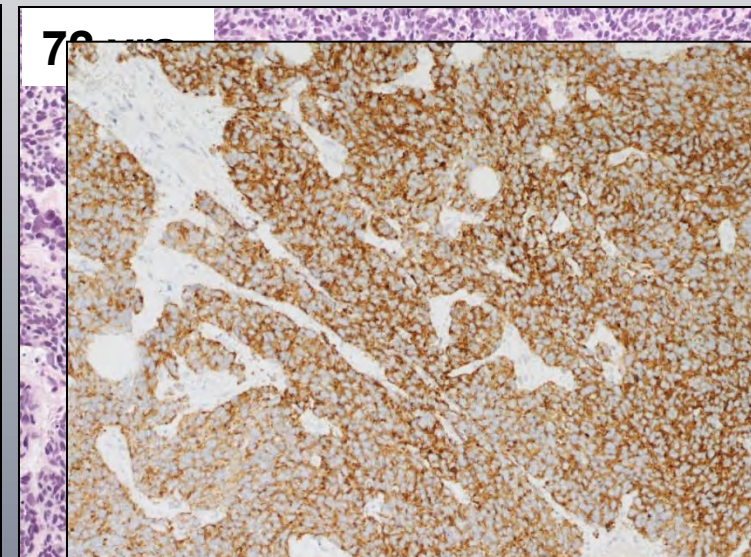
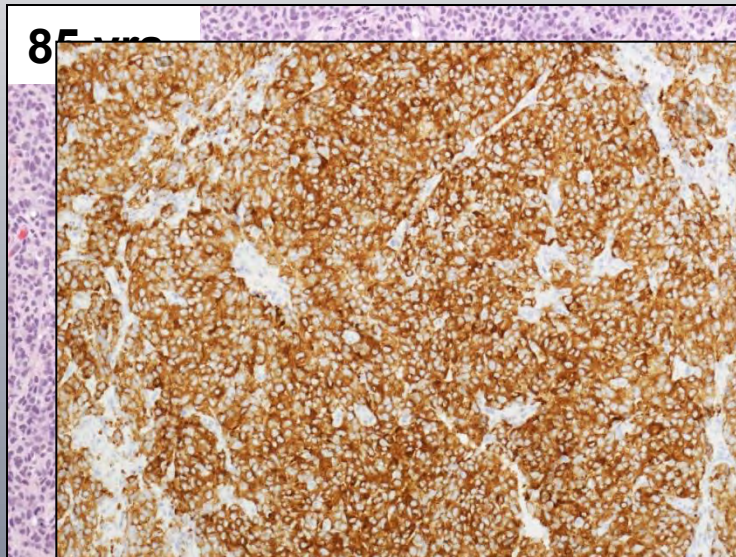
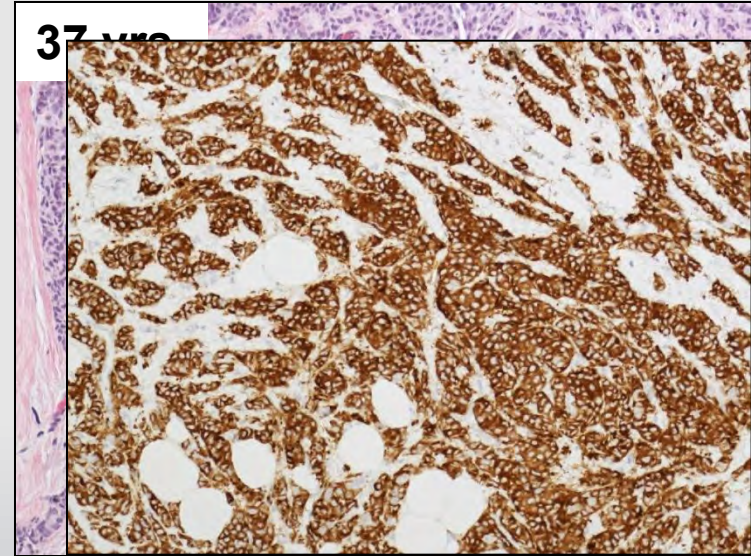
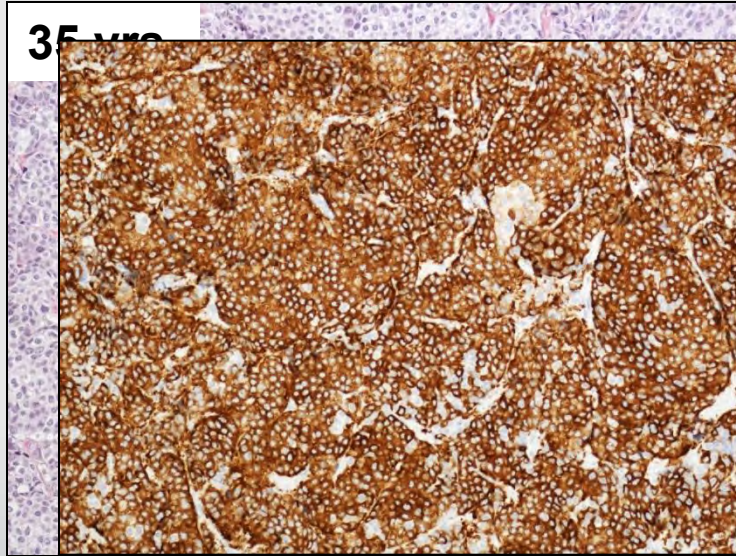

Merkel cell carcinoma and B-CLL

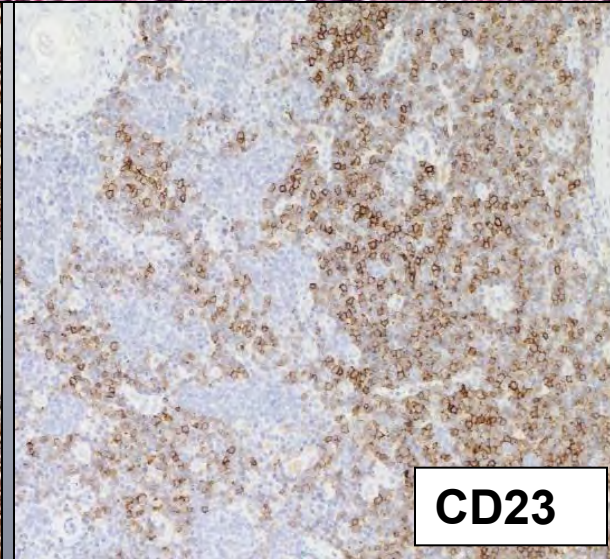
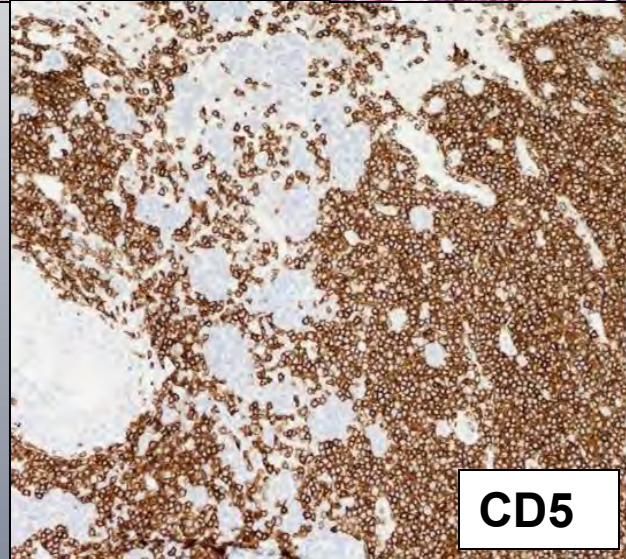
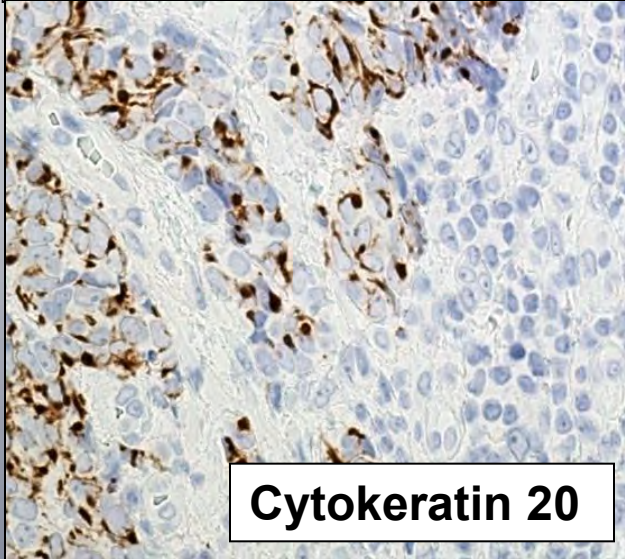
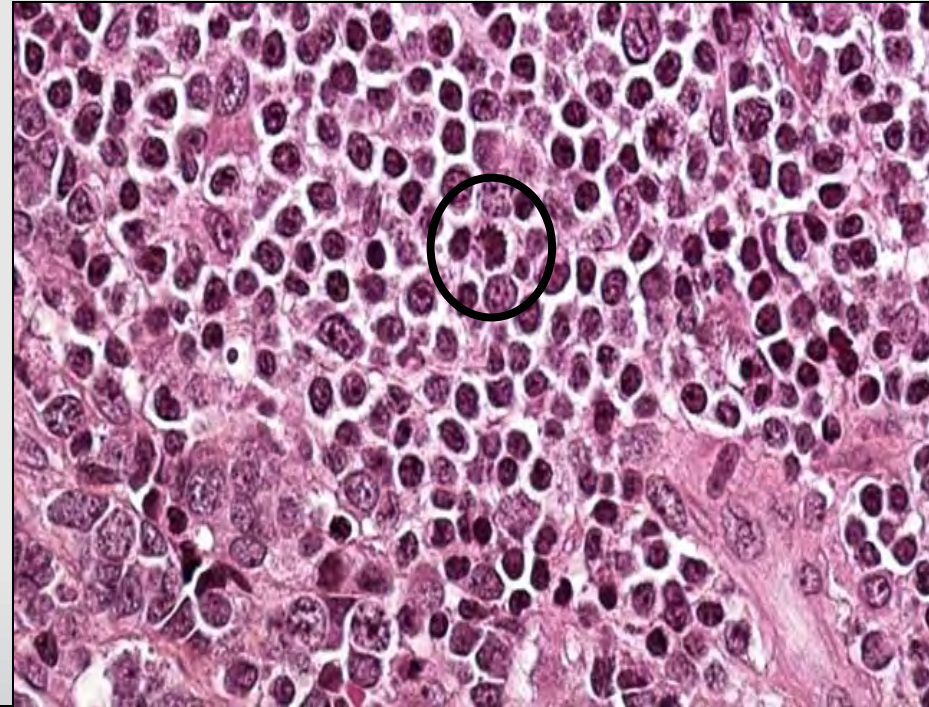
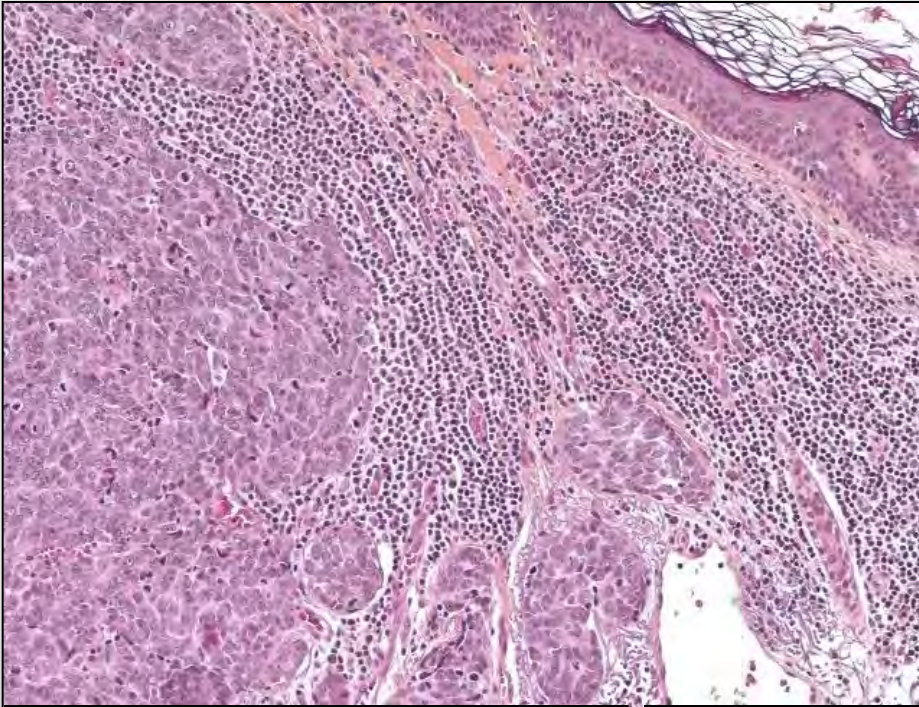

Biopsy of bronchial tumor

Man 68 yrs

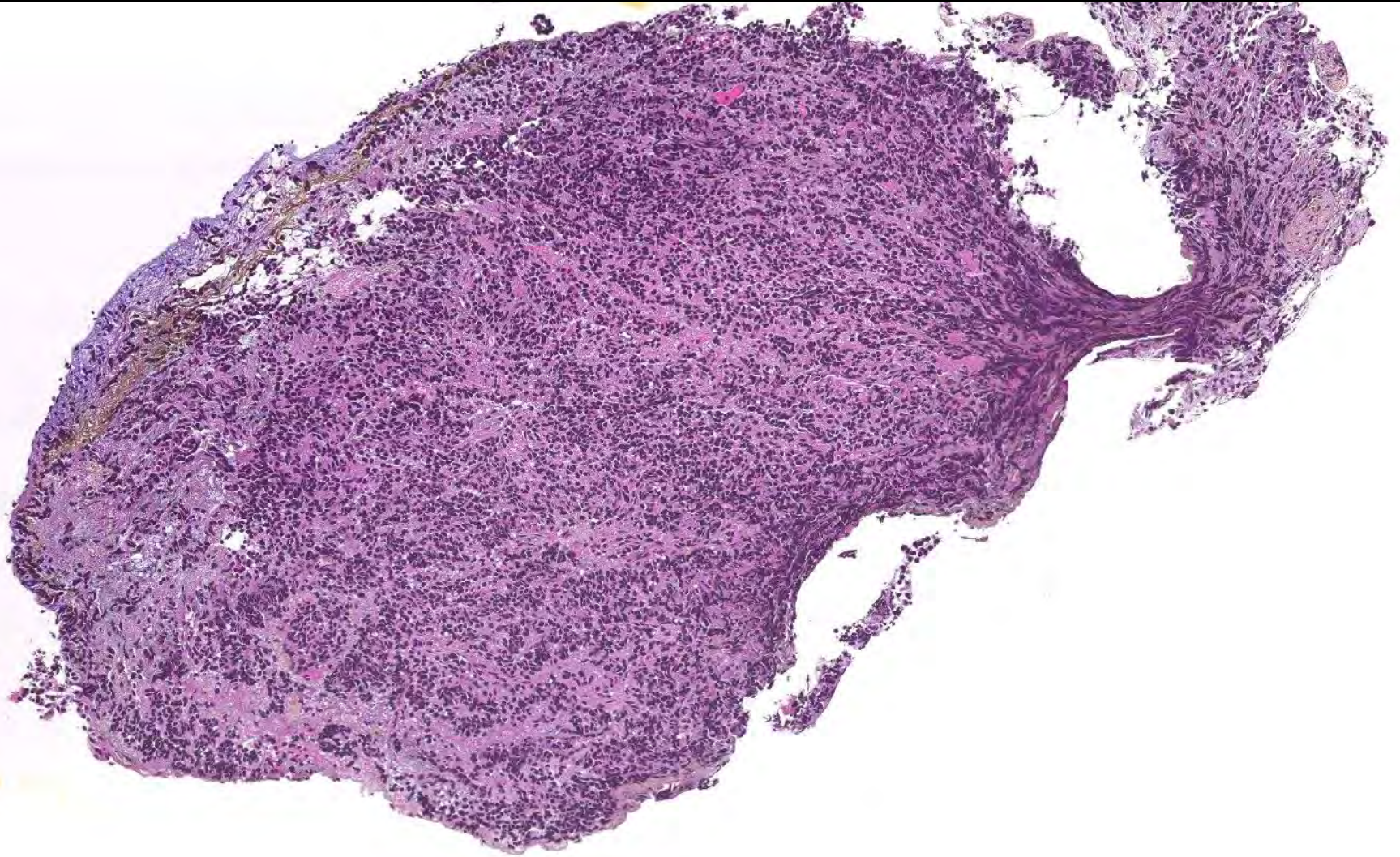

Biopsy of bronchial tumor

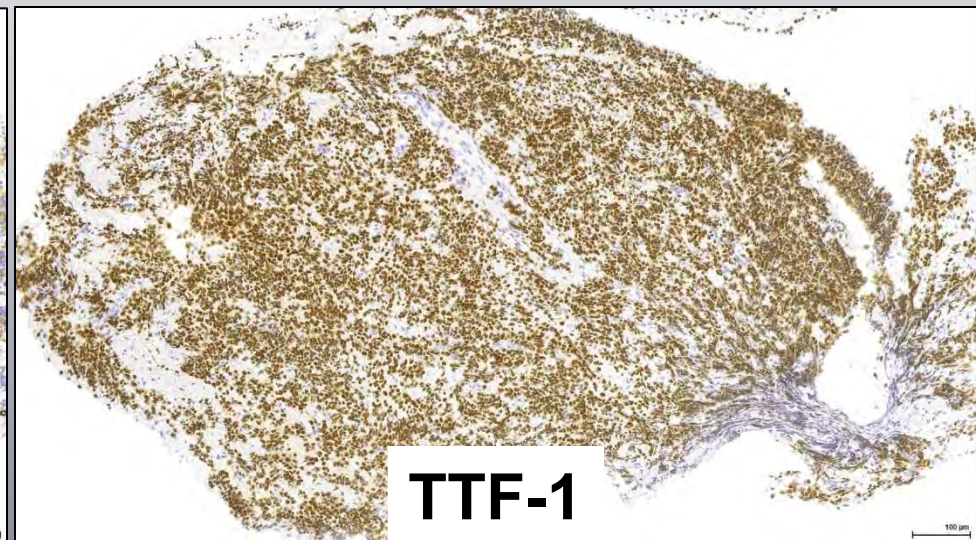
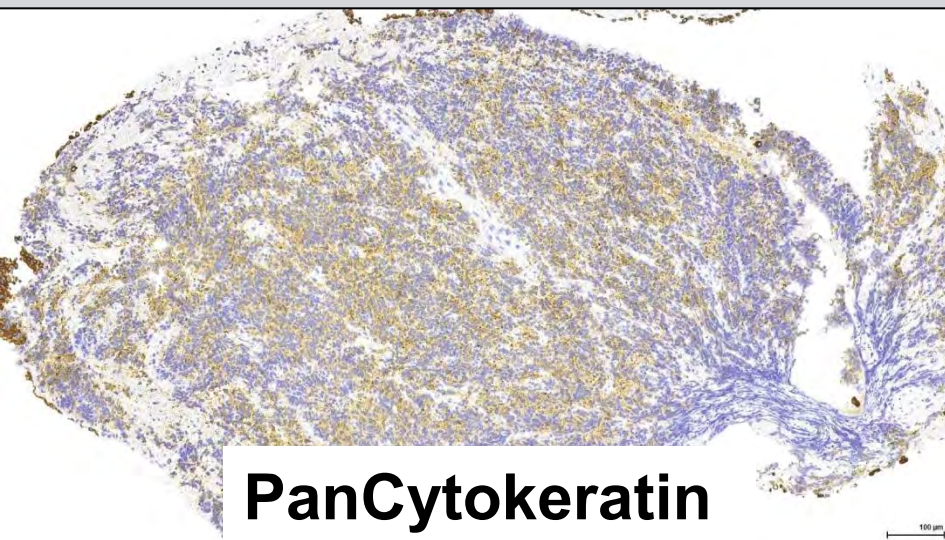
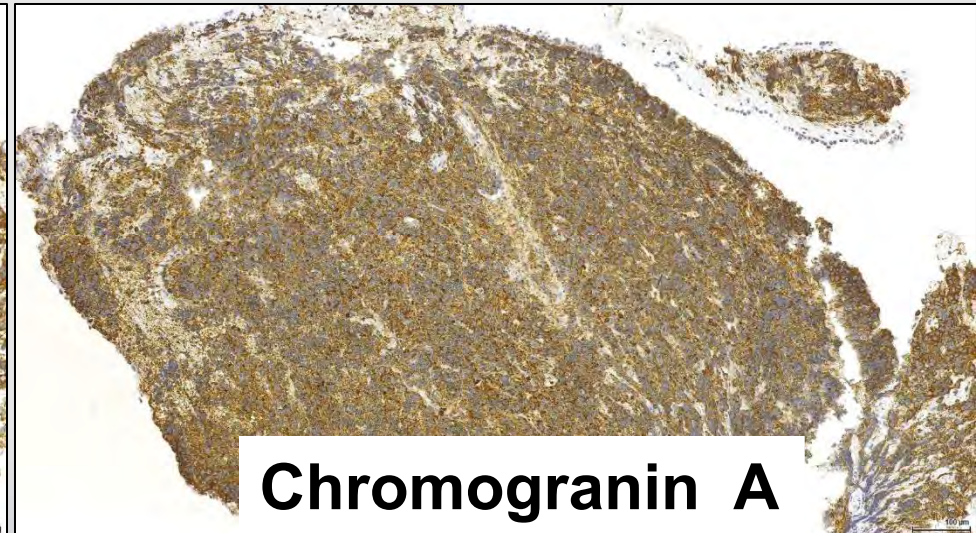

Biopsy of bronchial tumor

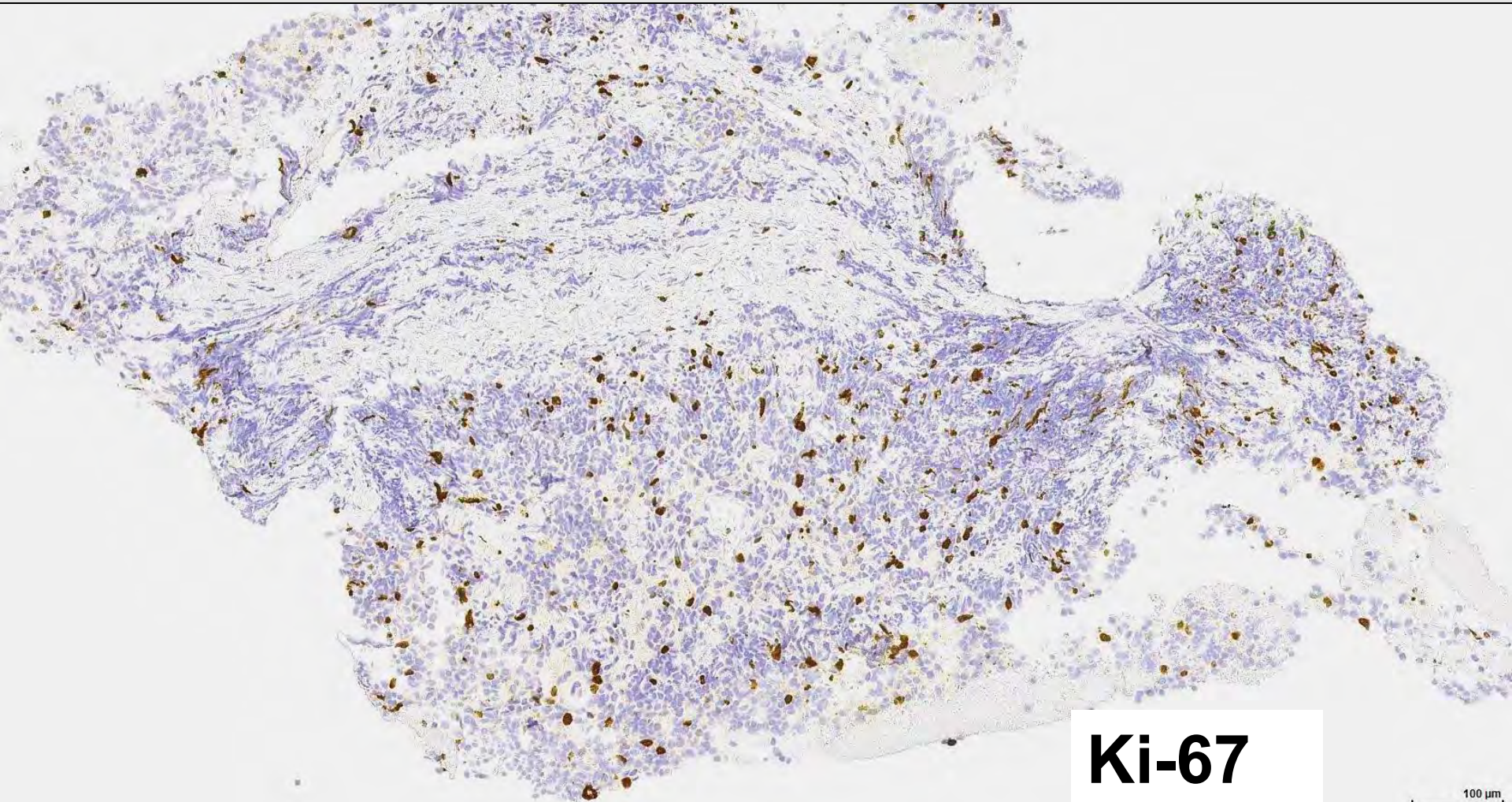

Ki-67

100 μm

Pleural fluid – Man 84 yrs

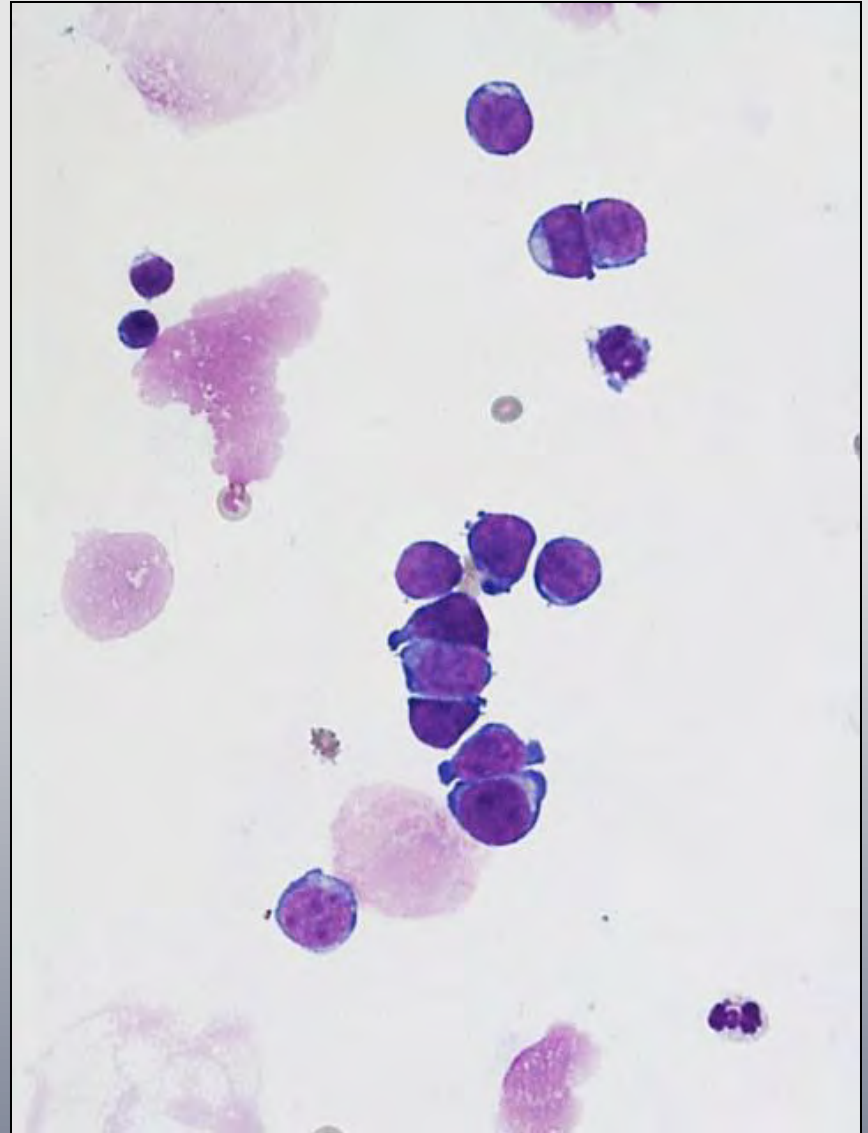
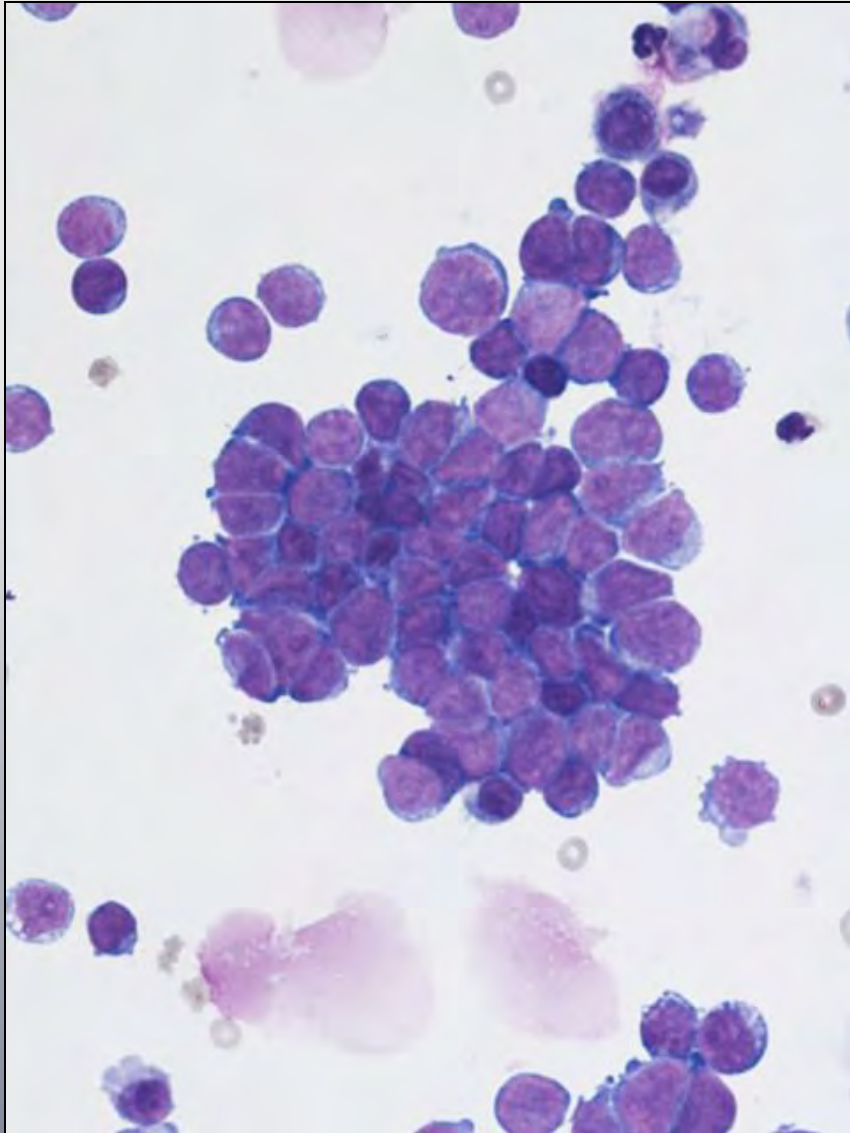

Pleural fluid - cell block

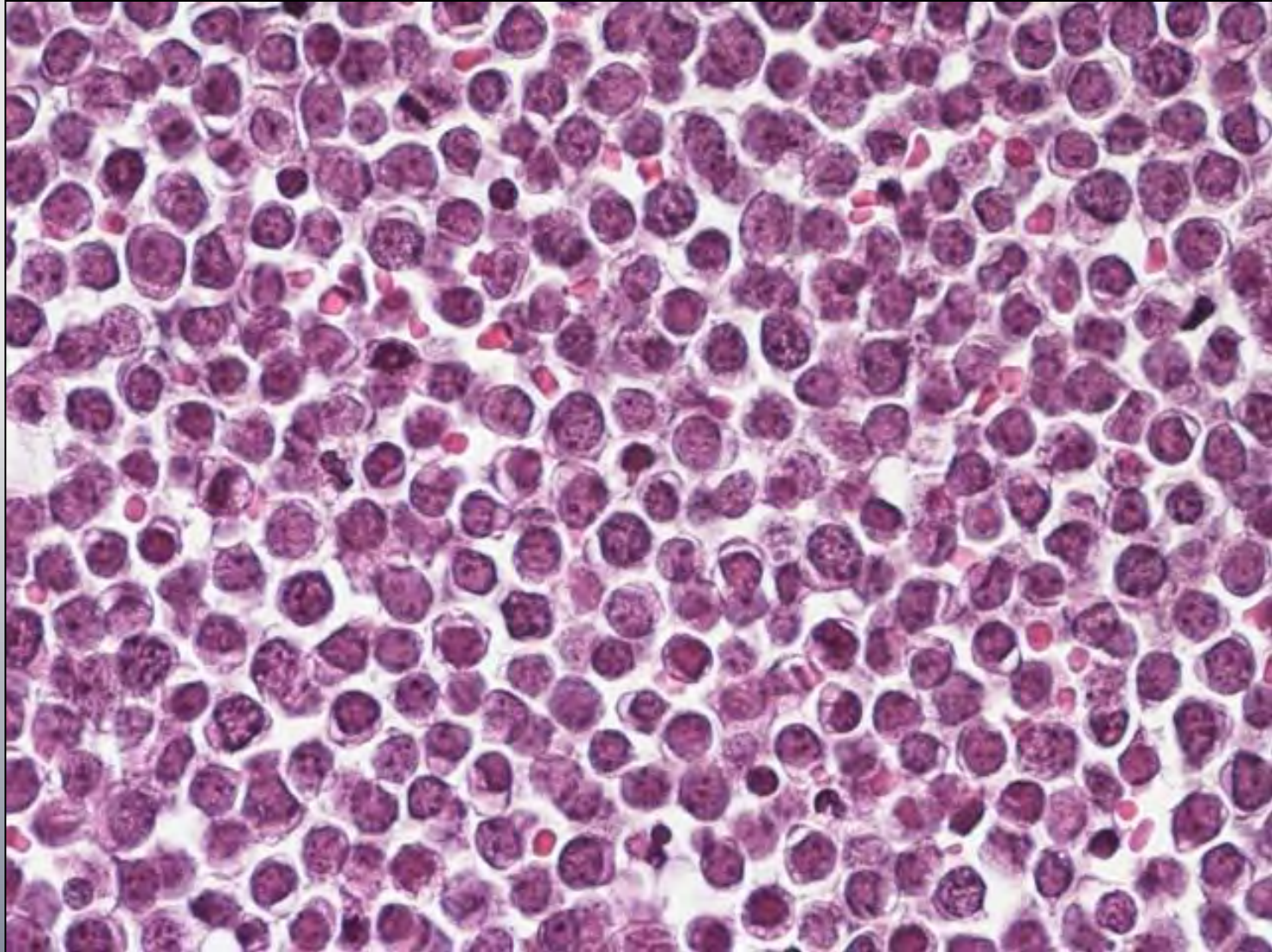

Pleural fluid IHC on the cell block

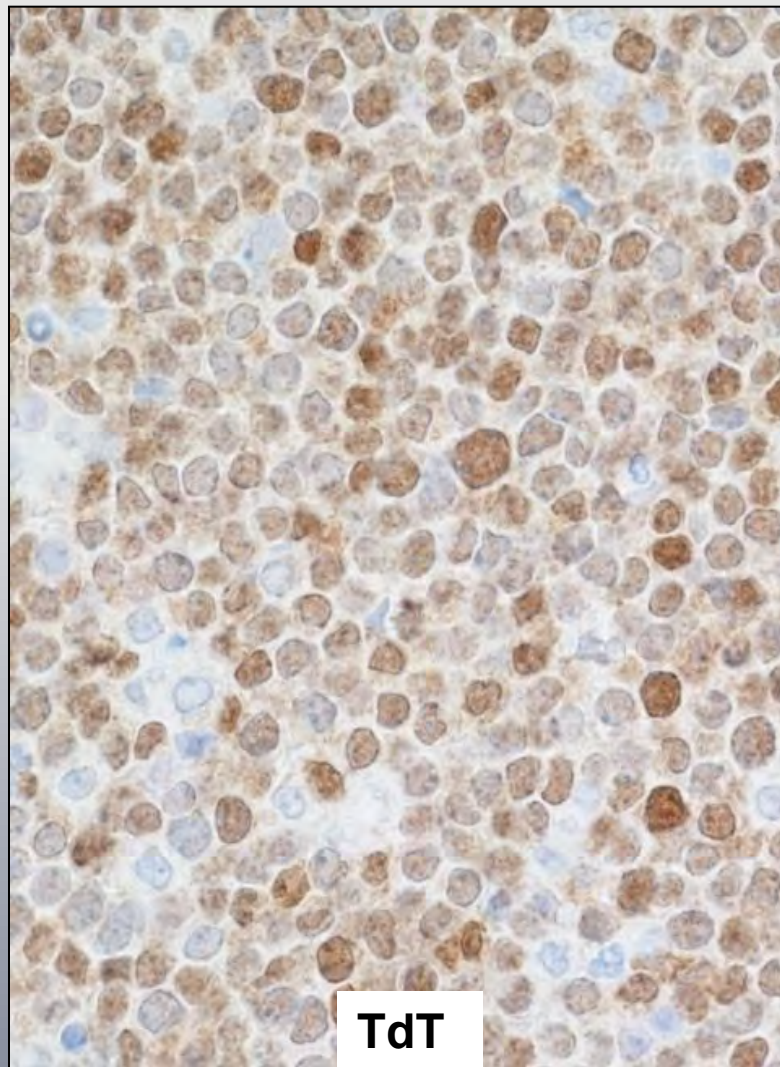
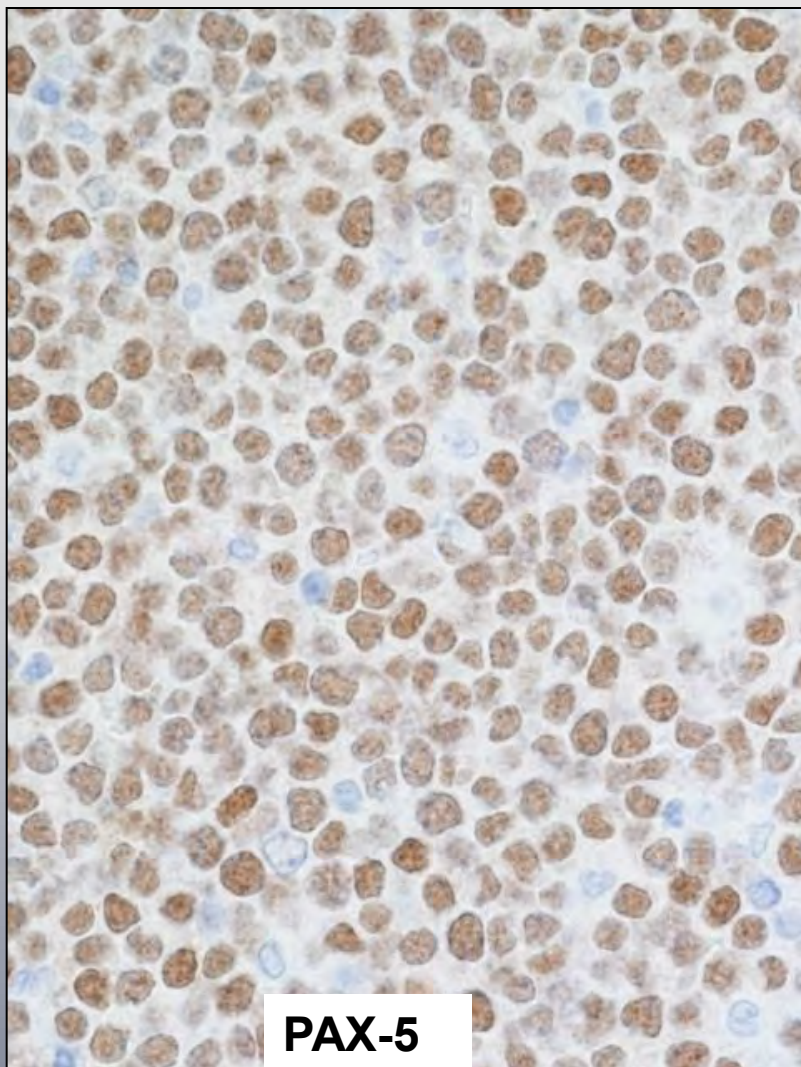

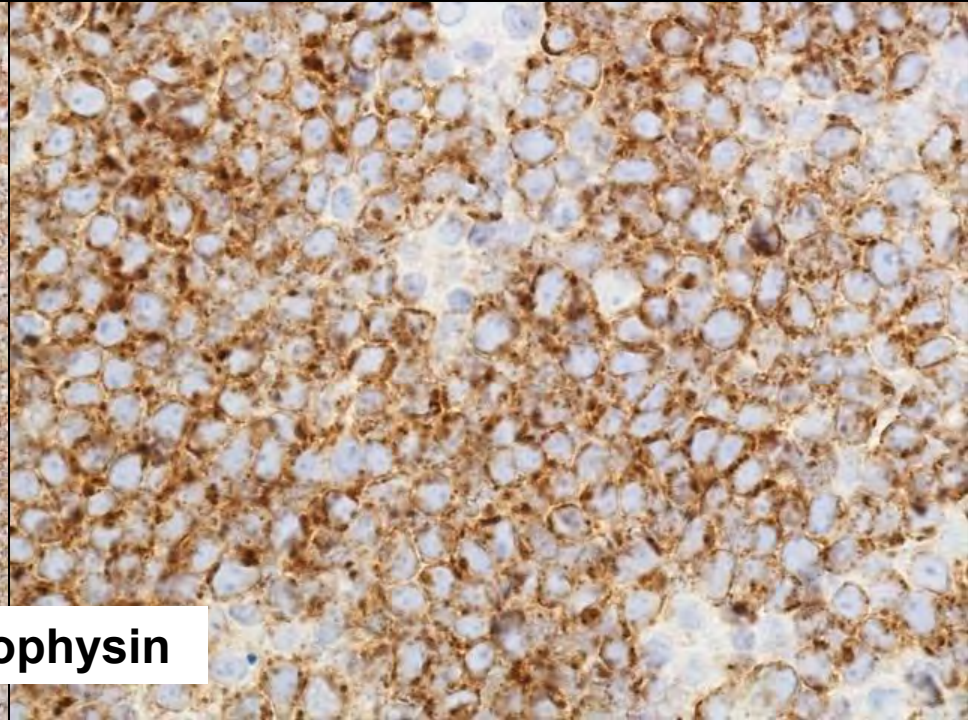
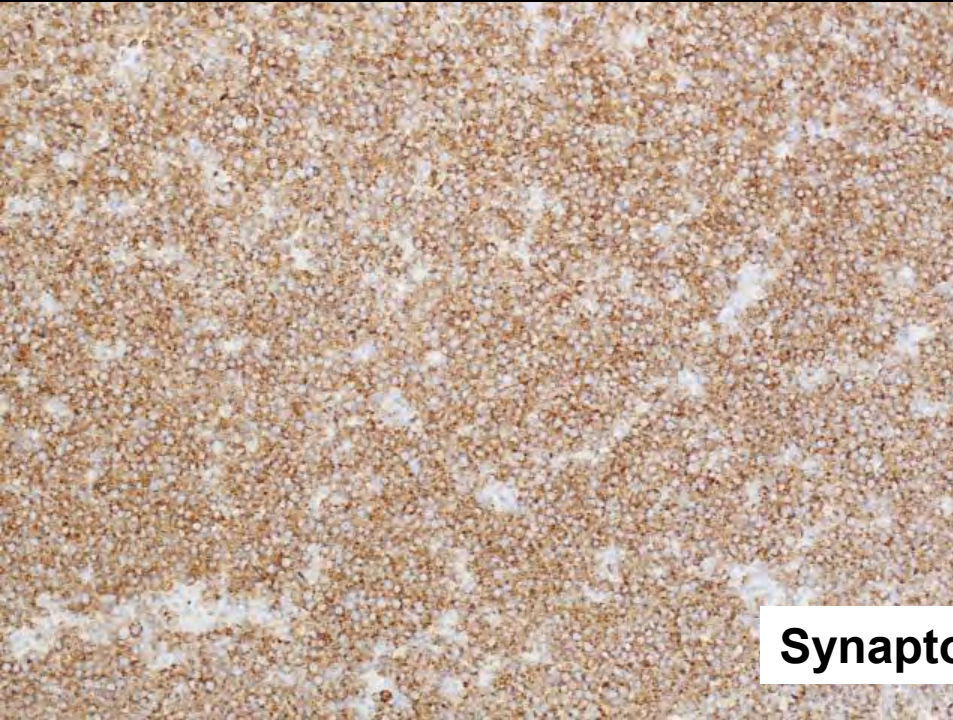
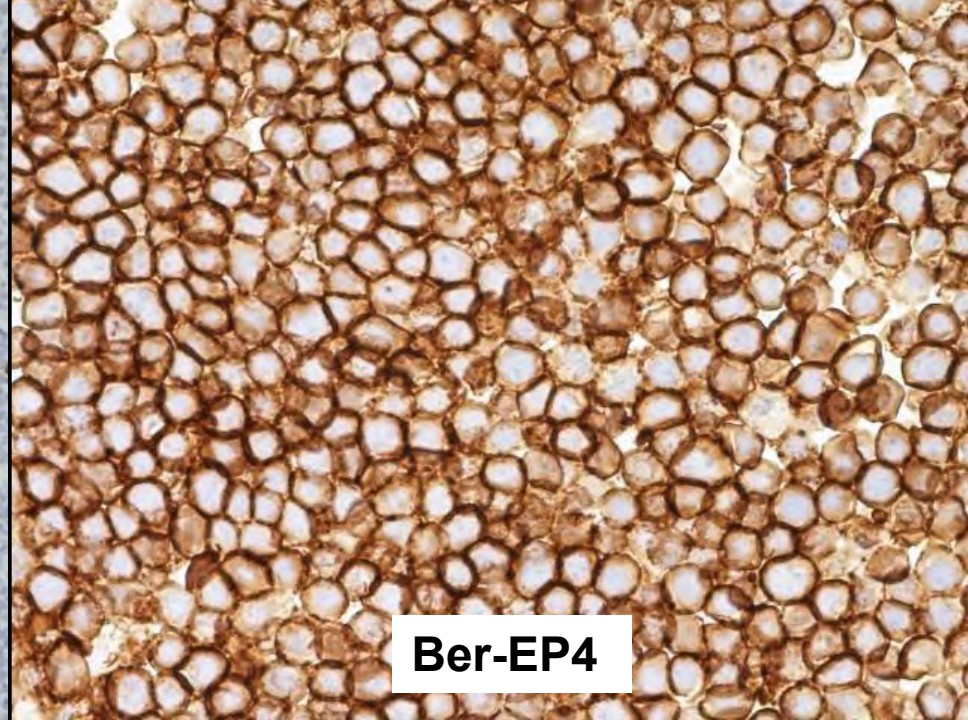
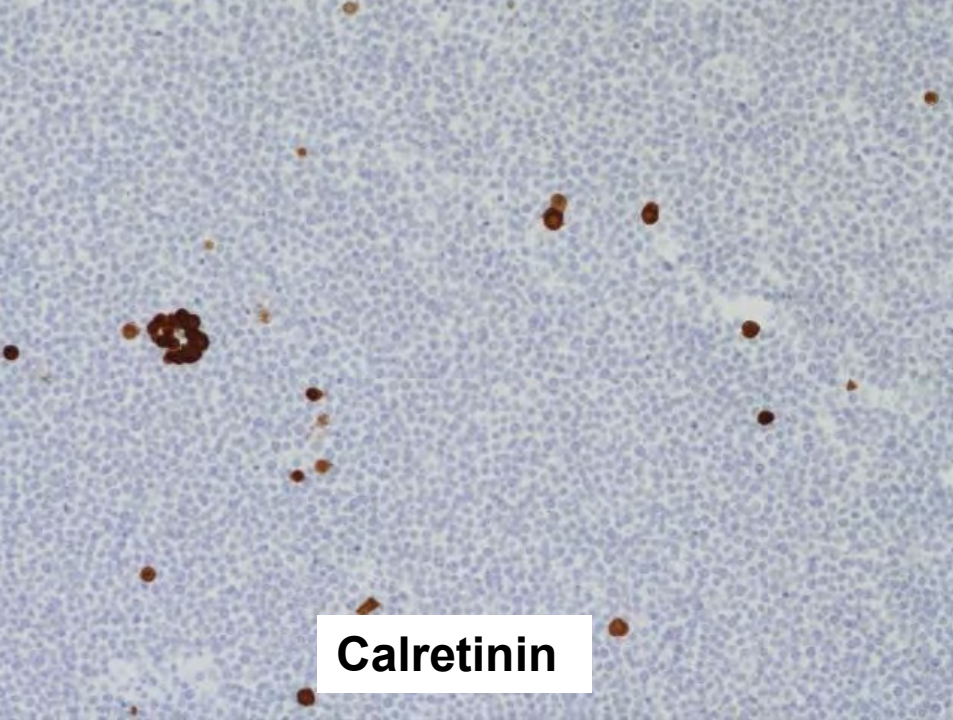

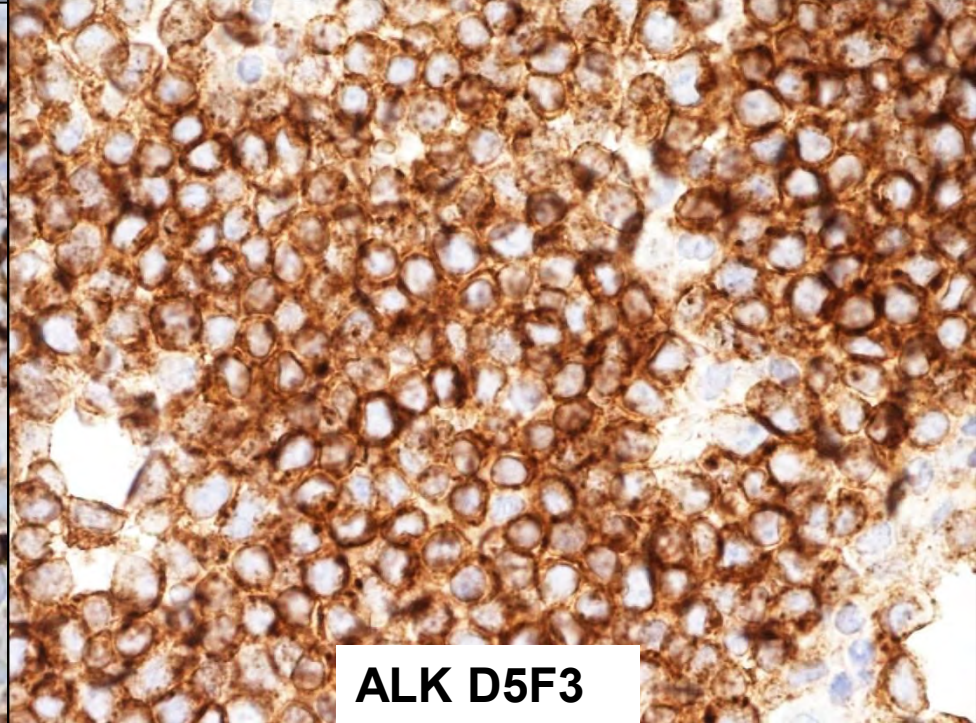
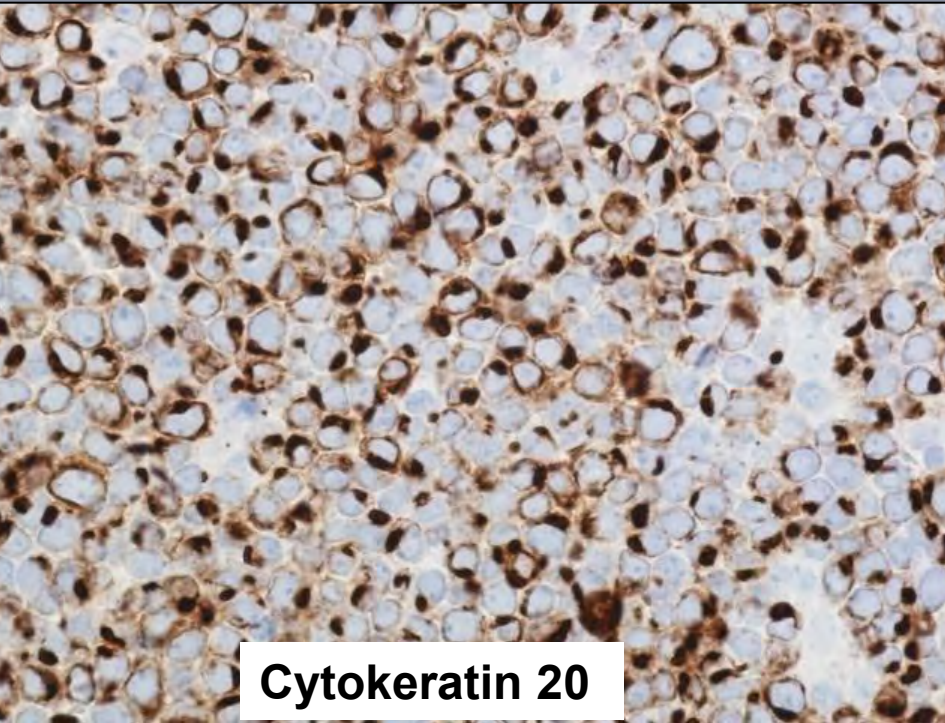

**Dg: Metastatic Merkel cell carcinoma
in pleura**

Adequate antibody clone

**Use antibody clone with known
spectrum of reactivity!**

Staining pattern of WT1 - different clones ... and protocols

6F-H6 Opt

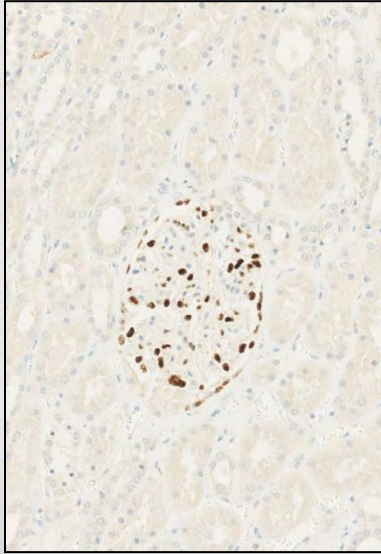

6F-H6 Opt

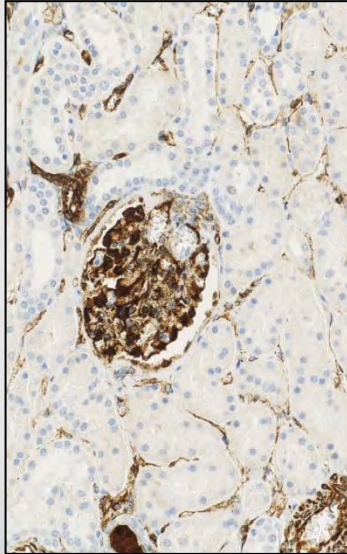

WT49 Opt

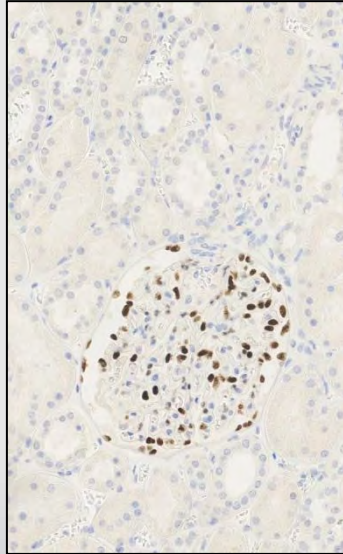

EP122 Opt

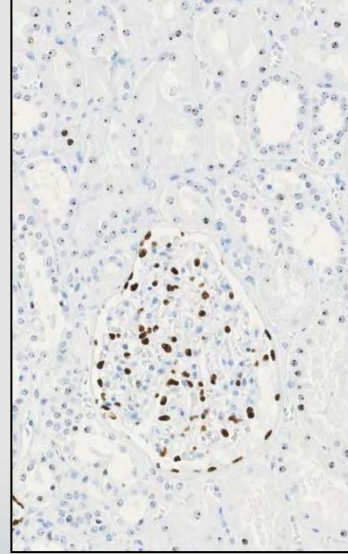

MX012 Good

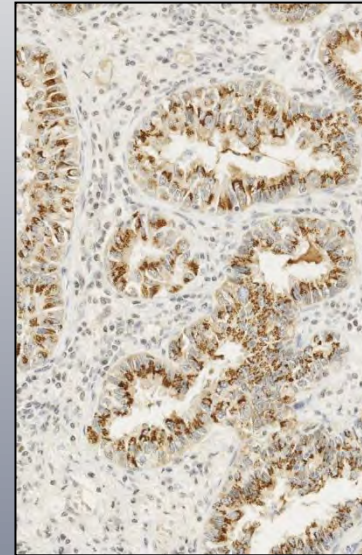
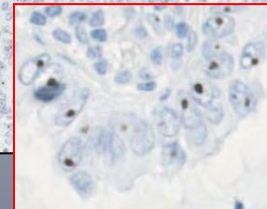
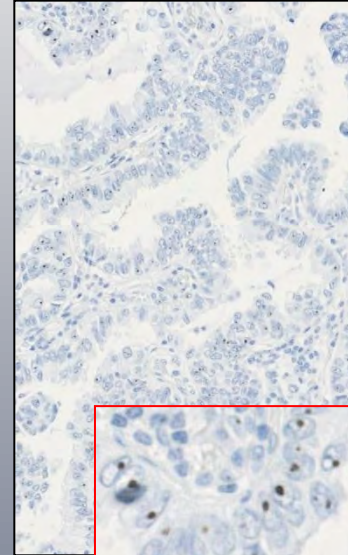
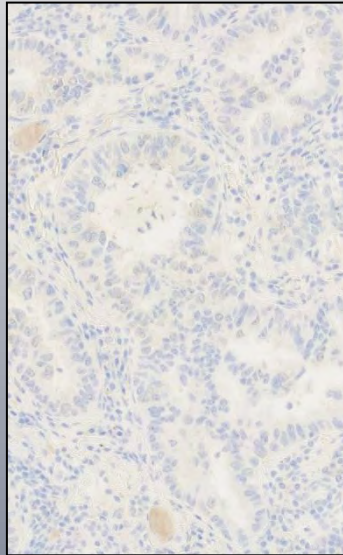
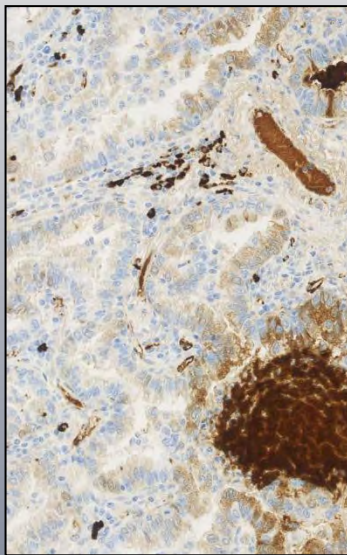
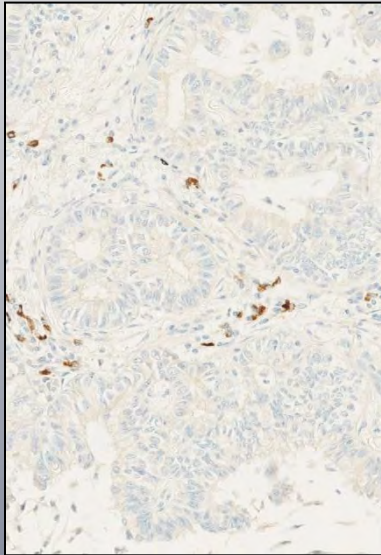
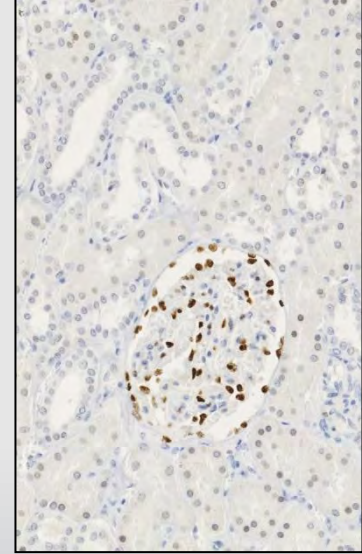

Run 47 NordiQC:

CEA antibodies = 8 different mCEA clones = 15 products; pCEA excluded.

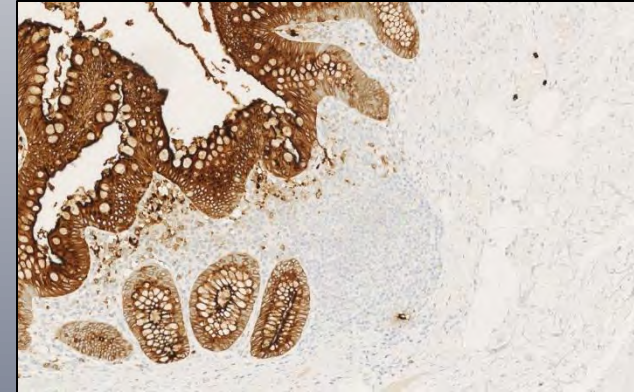
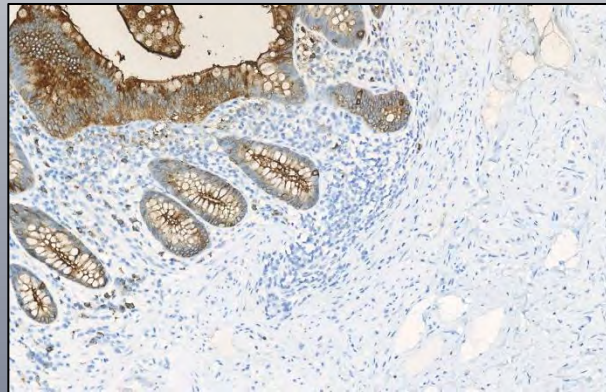
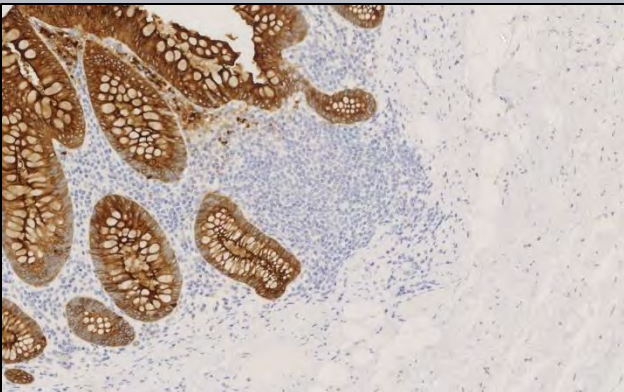
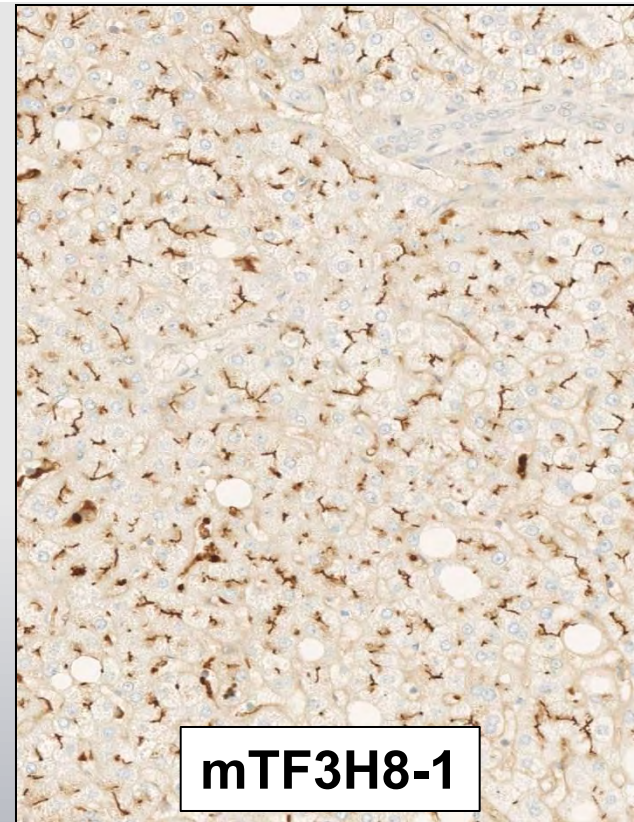
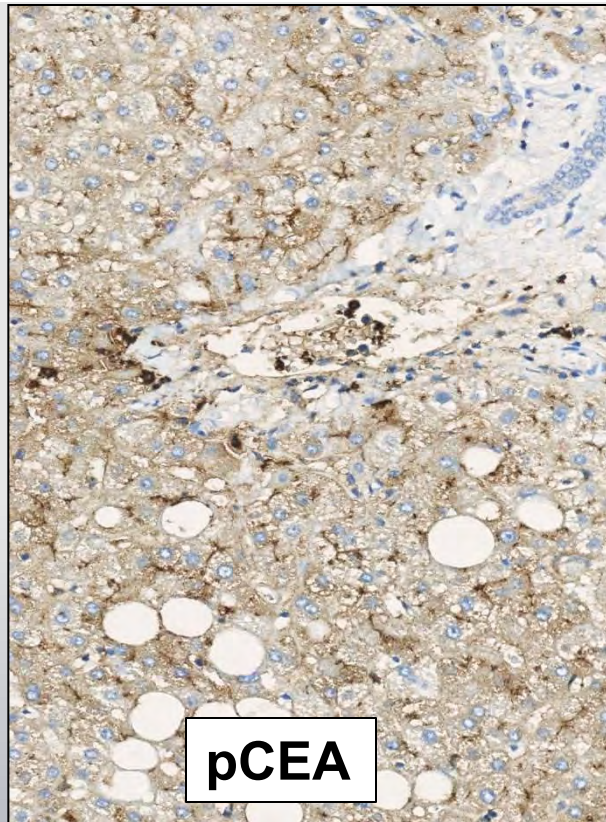
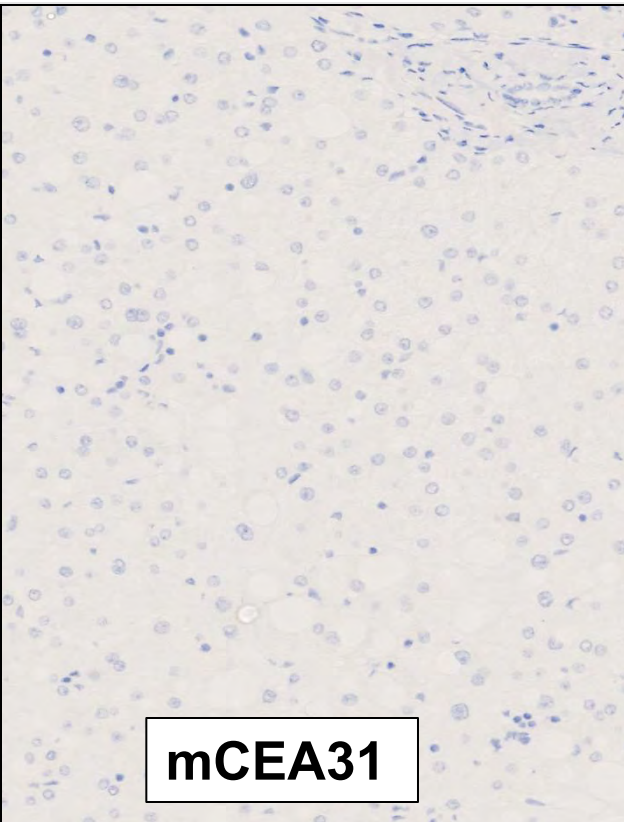

Desmoplastic small round cell tumor

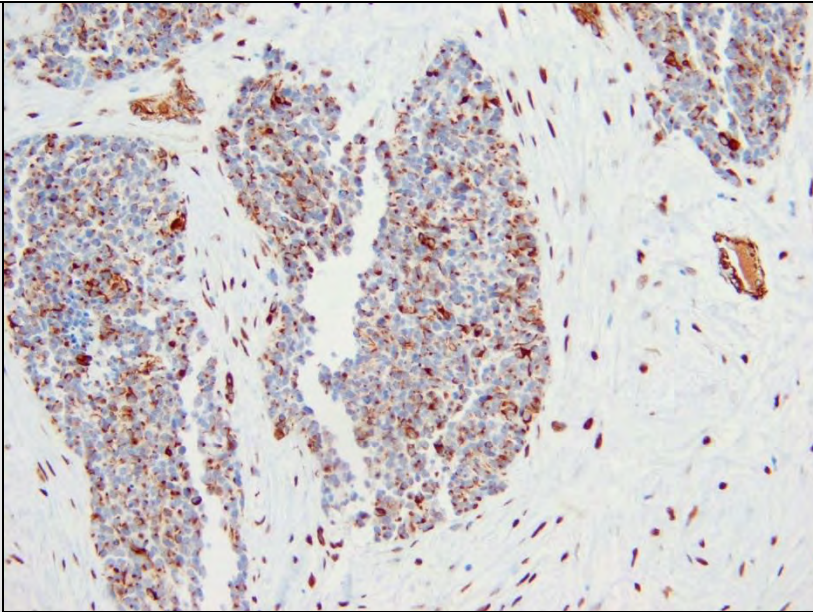

WT-1 clone 6F-H2 (N-terminal)

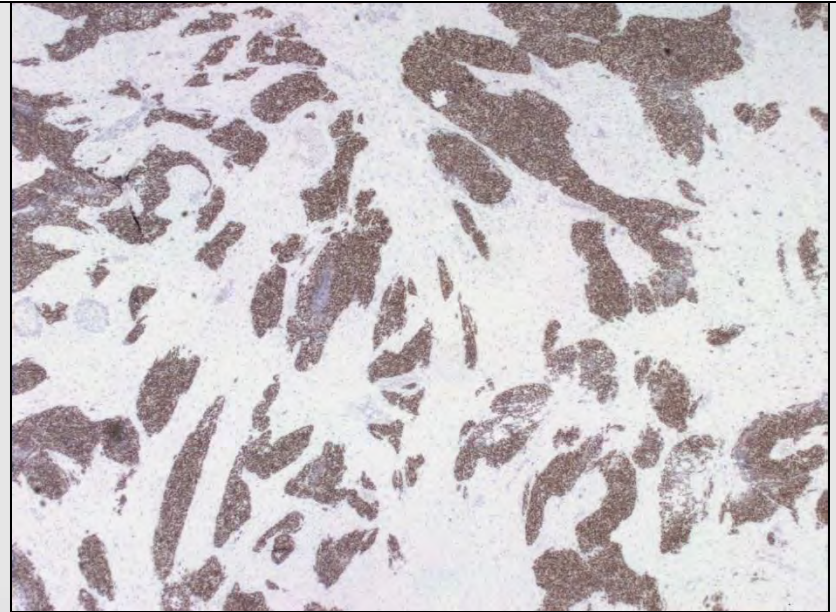

WT-1 clone C-19 (C-terminal)

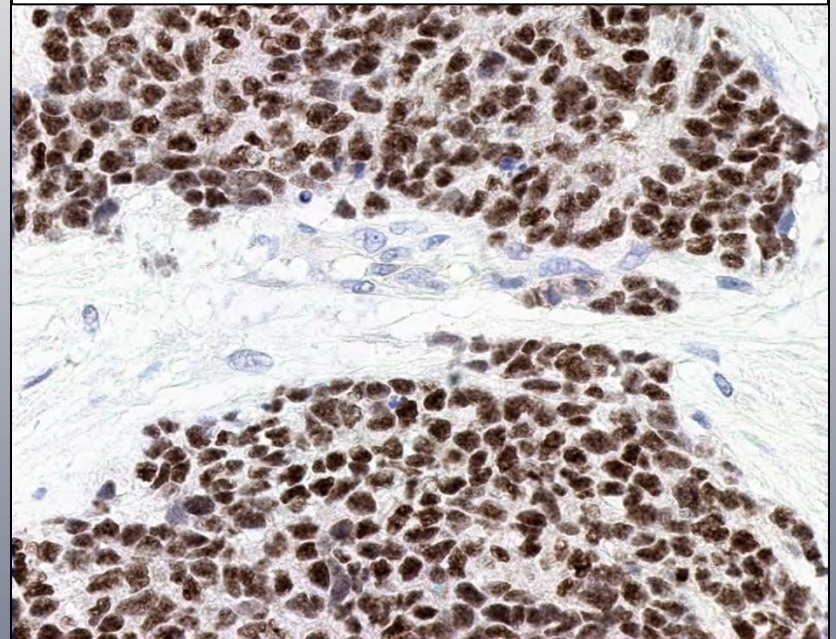
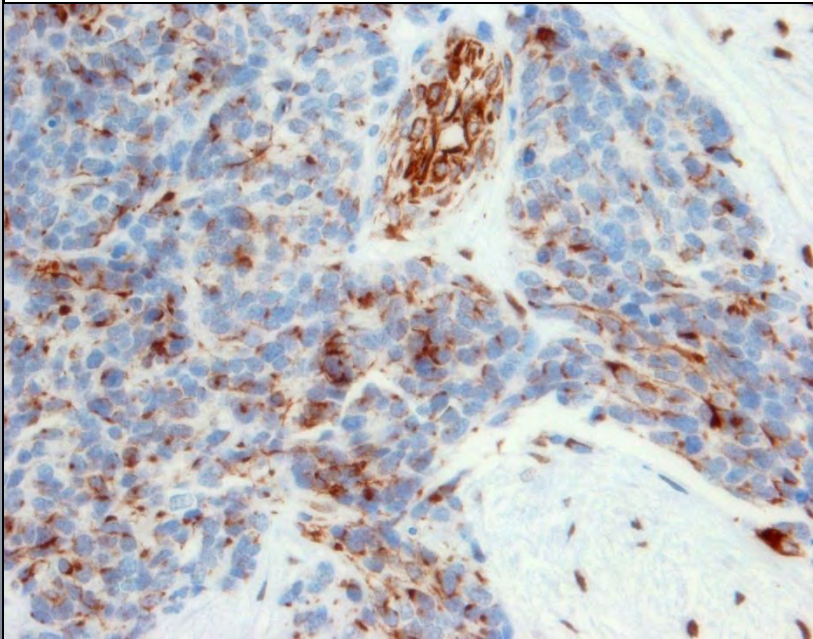

Keratin staining with AE1/AE3 clones in glioblastoma

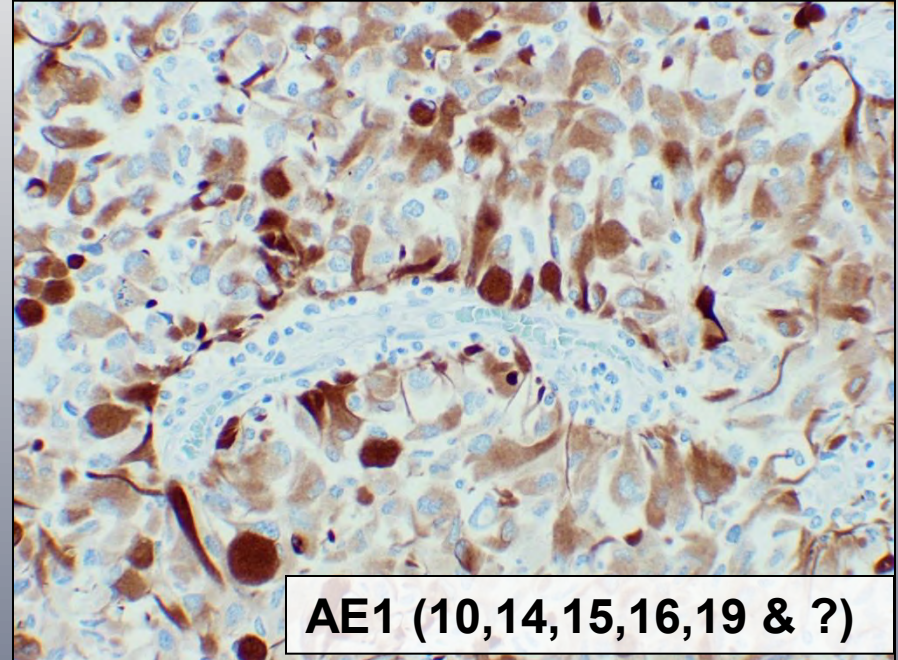
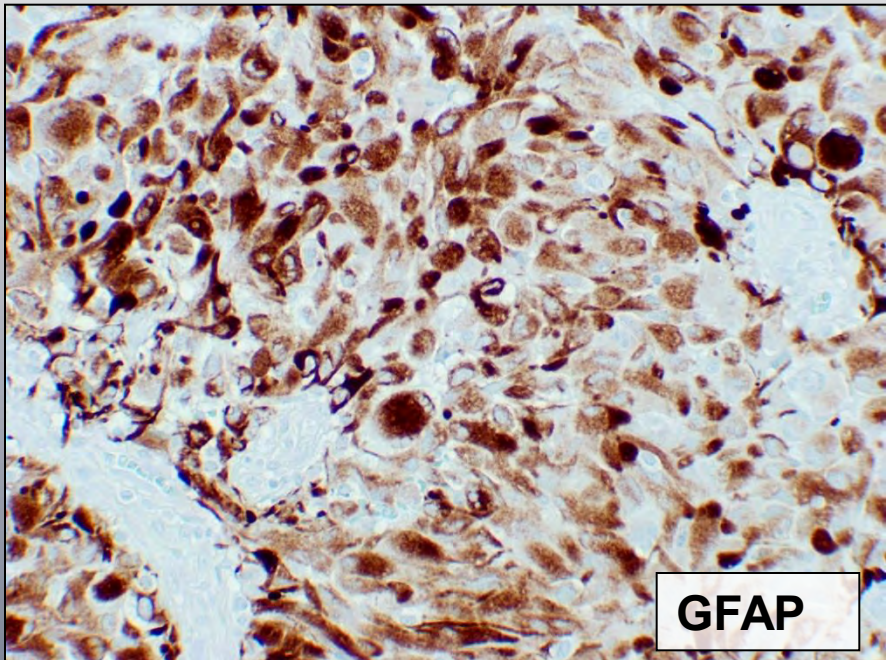
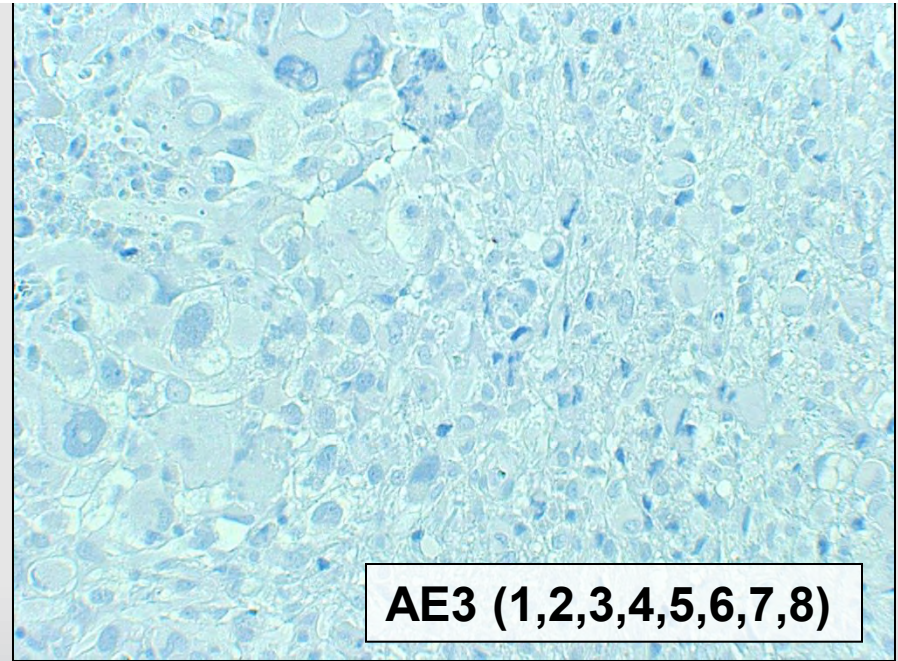
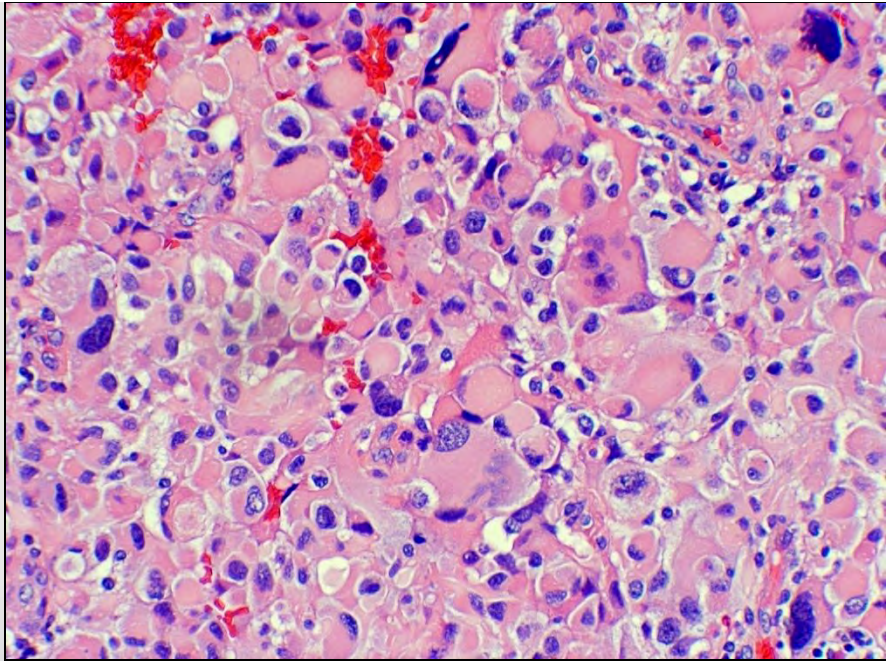

Thyroid Transcription Factor-1

TTF1 clone 8G7G3

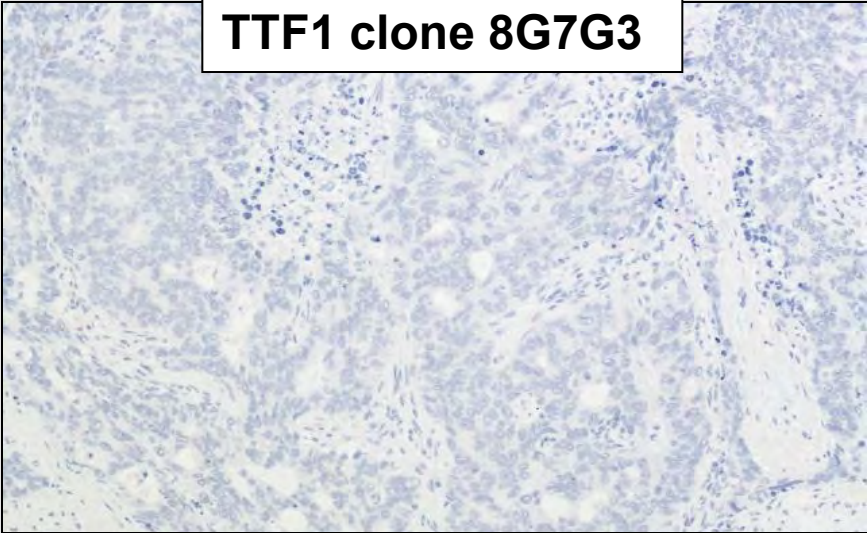

TTF1 clone SP-24

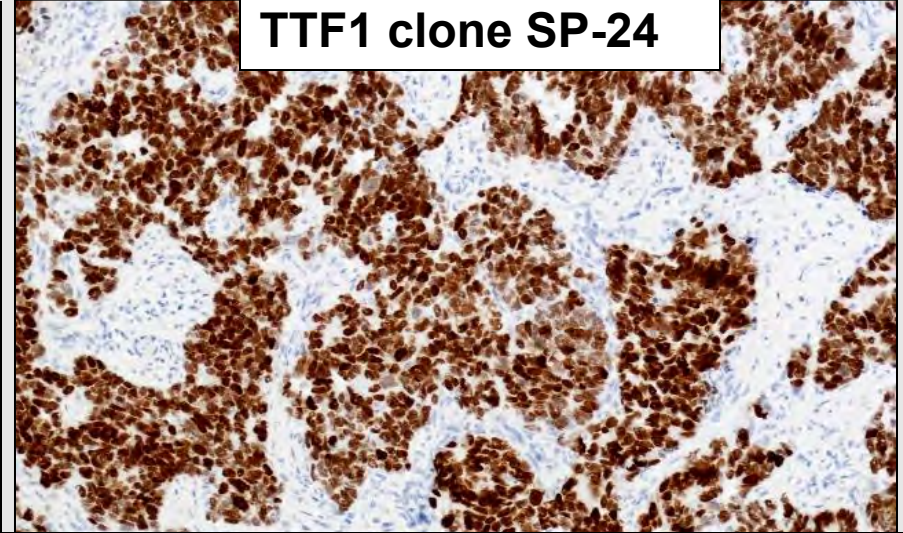

TTF1 positive primary colon adenocarcinoma

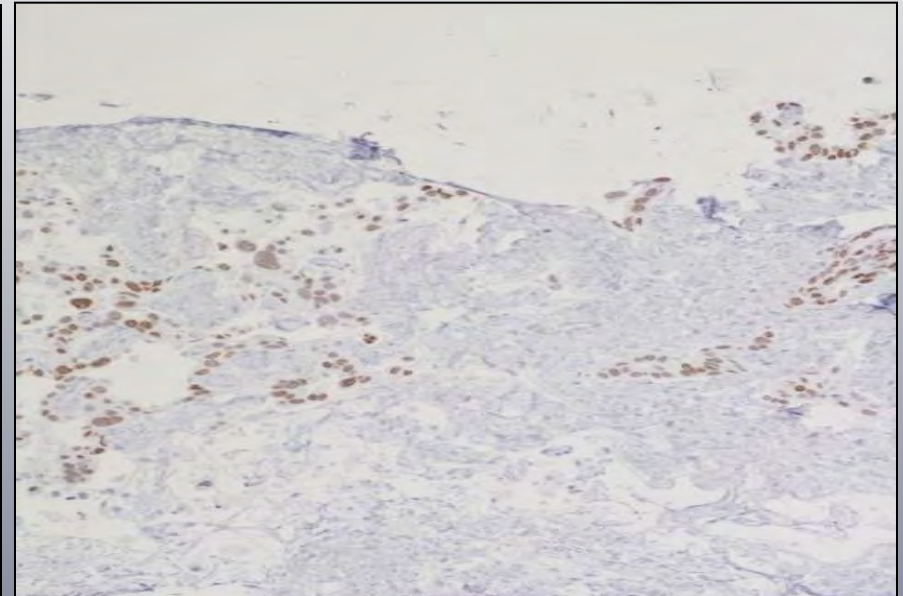
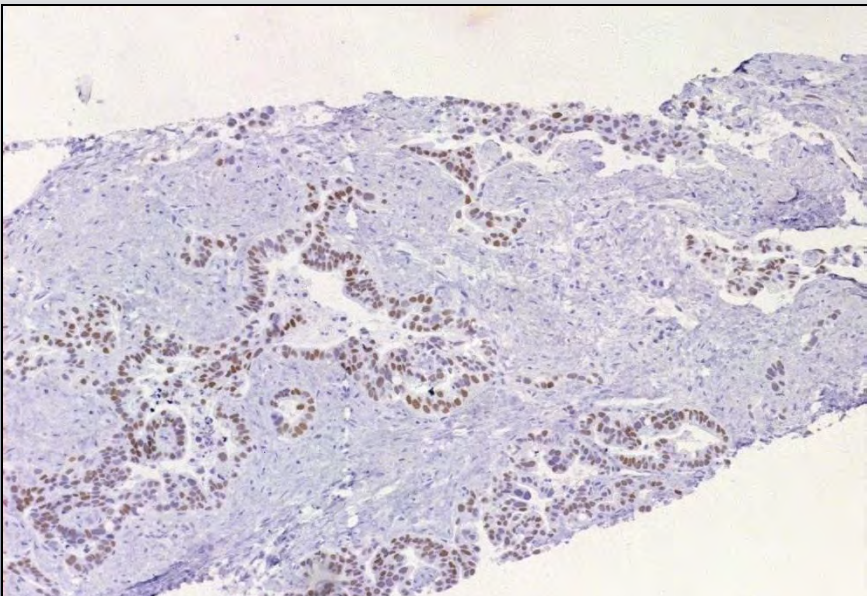

TTF-1 positive metastatic gallbladder carcinoma

Progesterone staining in mucoepidermoid carcinoma - breast

PgR clone SP2- F+

PgR clone SP2- F+

PgR clone Pg1294

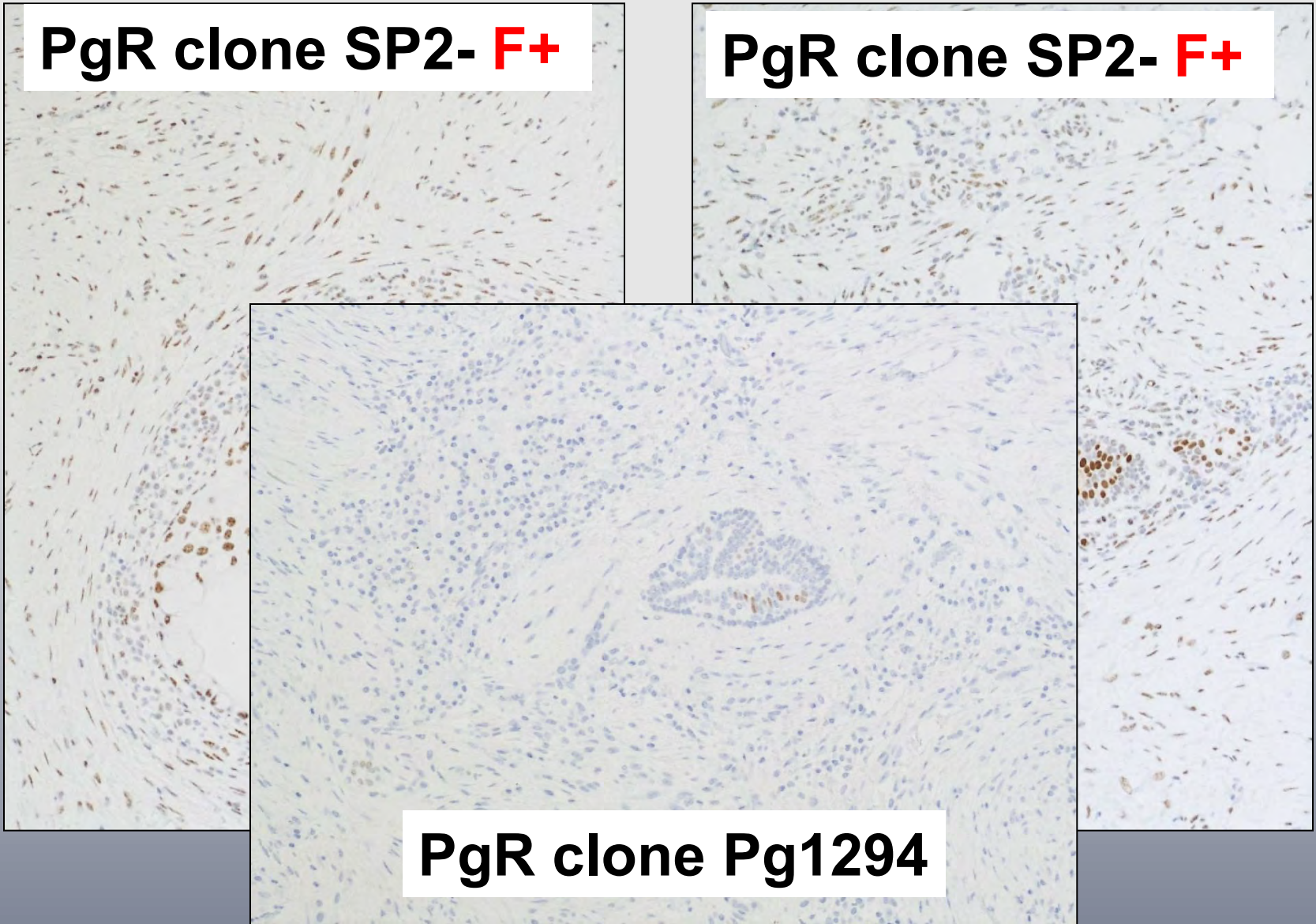

Adequate staining of internal and external controls

**Synaptophysin
Internal control**

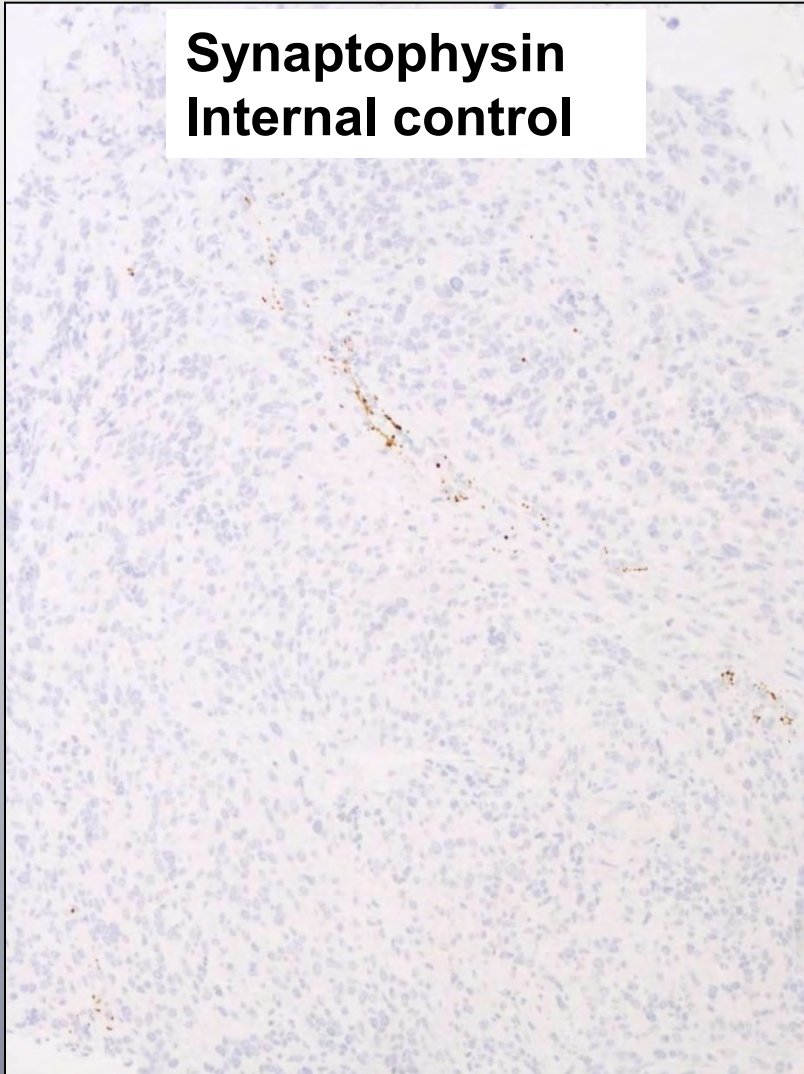

**Synaptophysin
External Control - appendix**

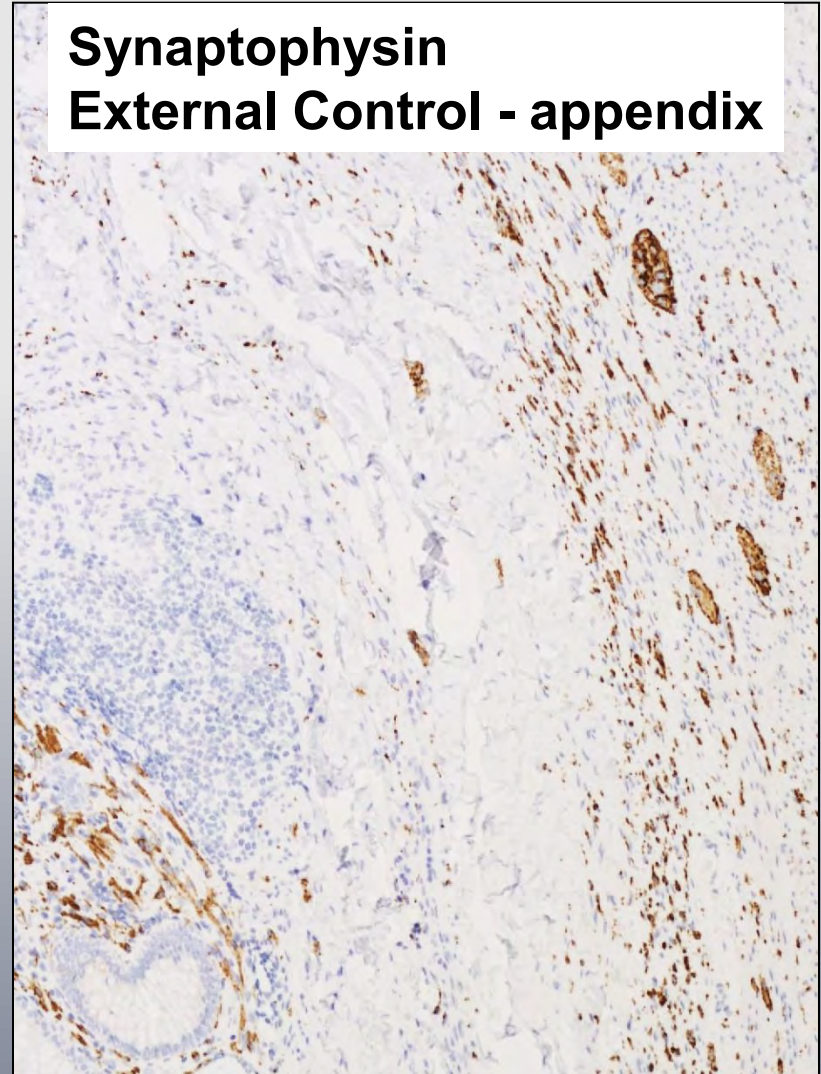

Breast carcinoma internal controls

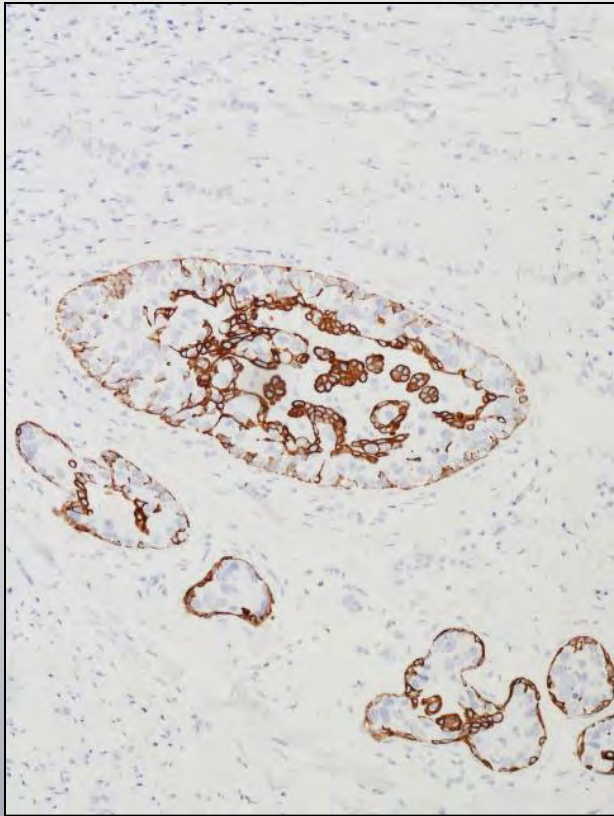

Cytokeratin 5/6

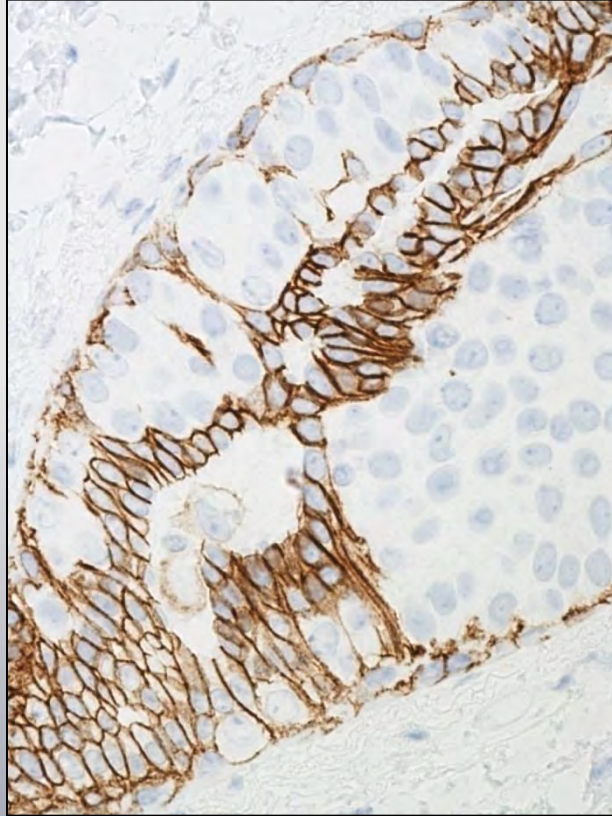

E-Cadherin

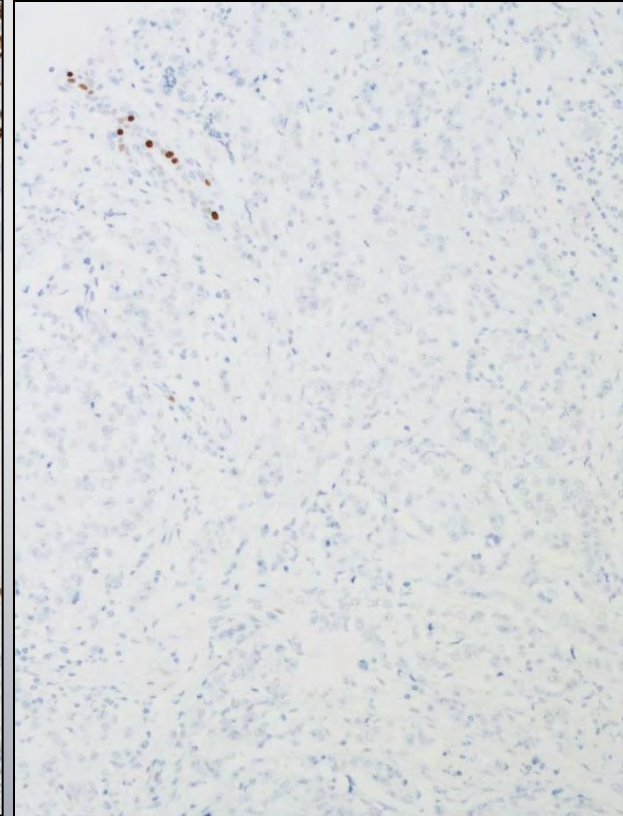

Estrogen Receptor

Metastatic malignant melanoma

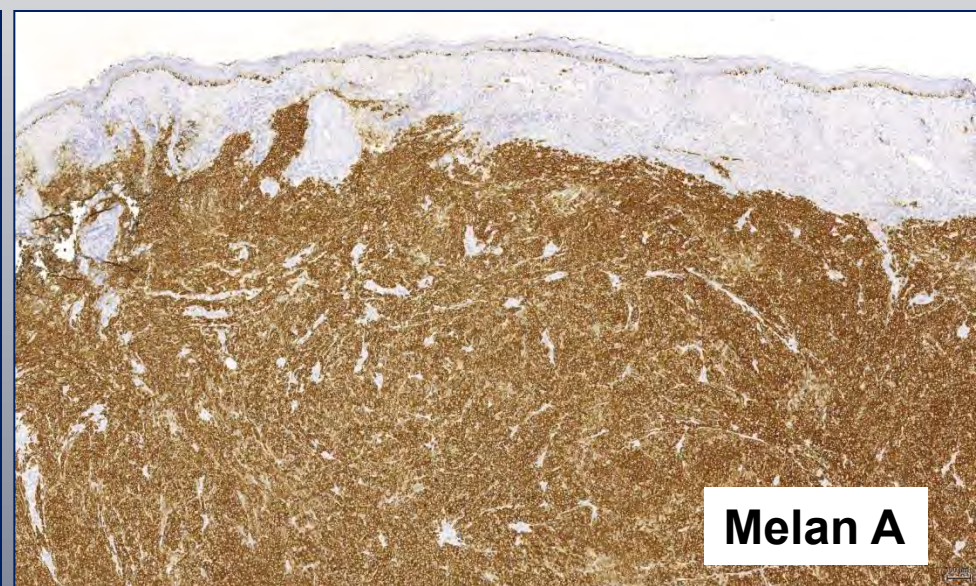
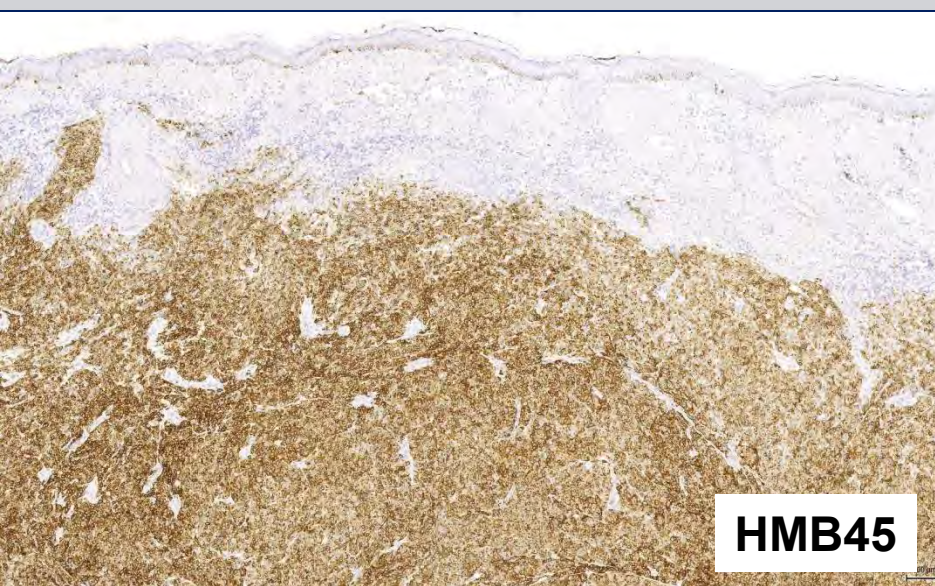
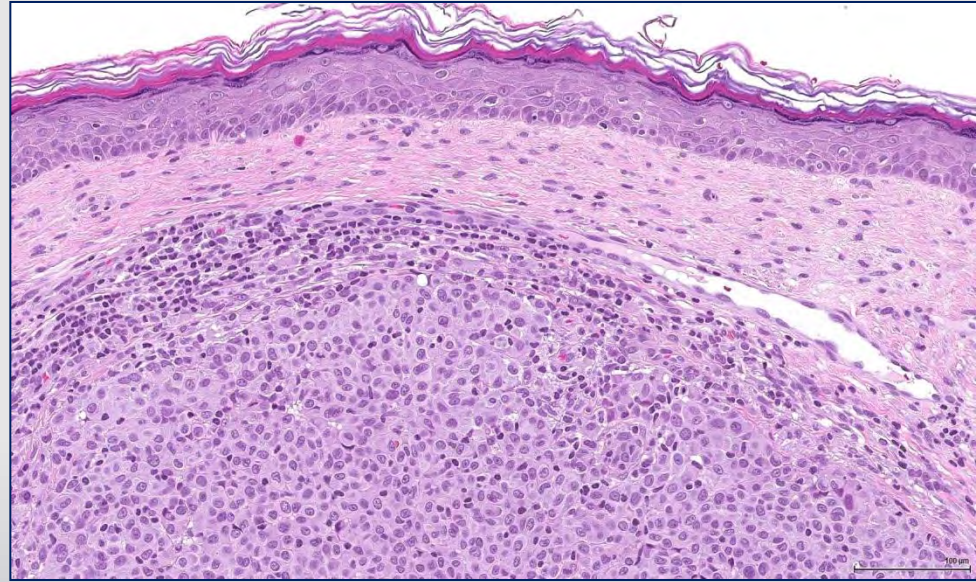
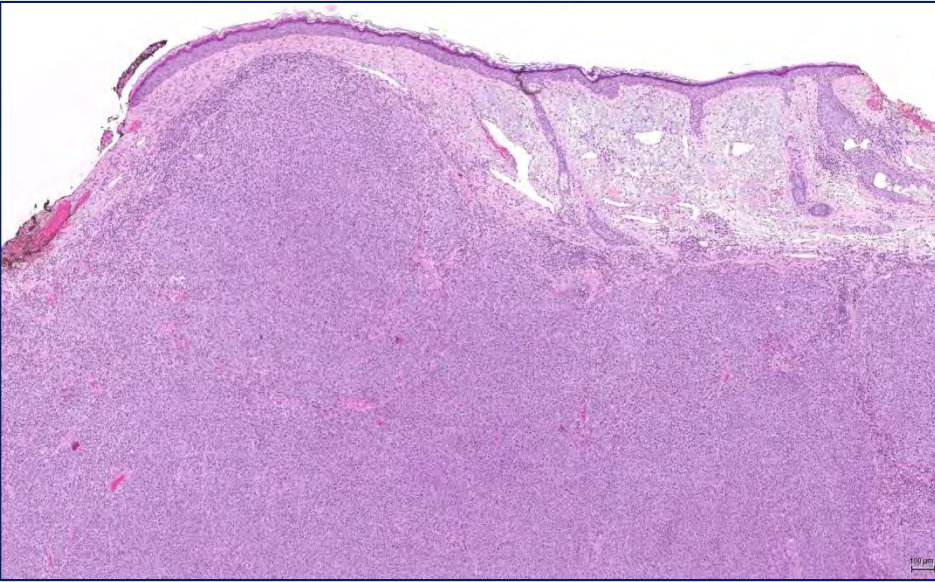

Metastatic malignant melanoma

S-100- ?

Primary S-100



**Primary S-100
Positive Control**

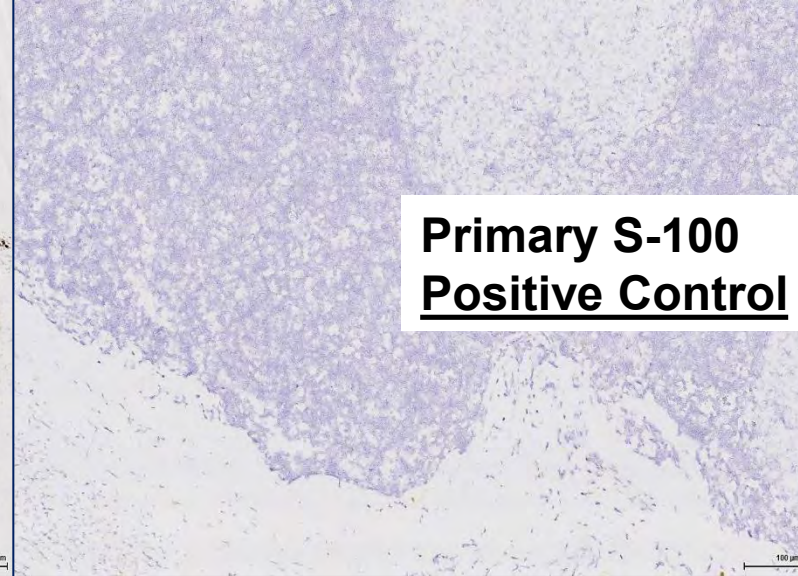

Repeated S-100



**Repeated S-100
Positive Control**

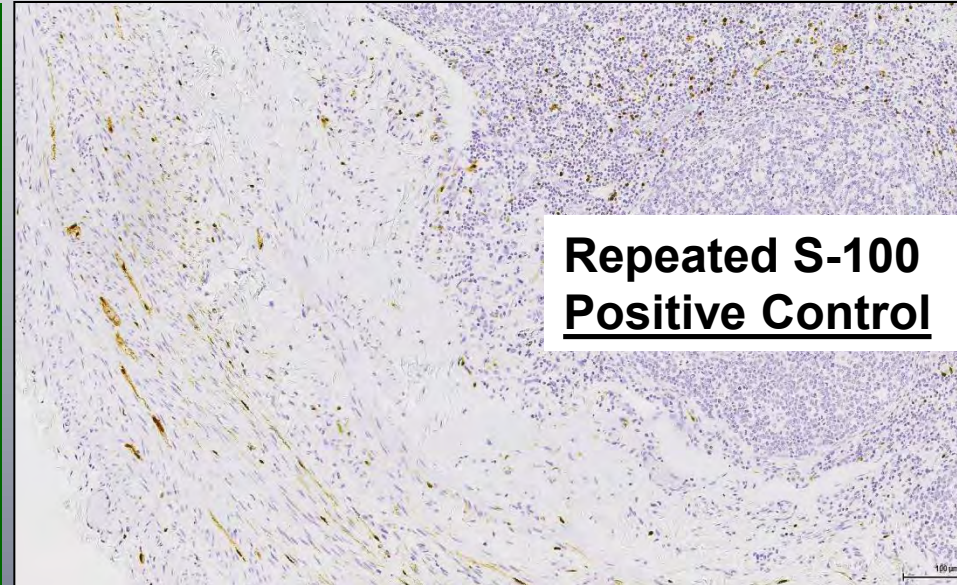

A aberrant / unexpected reactivity

Aberrant or unexpected antigen expression / crossreactivity may be challenging especially in cases with limited antibody panel.

A aberrant antigen expression in malignant melanoma

S-100

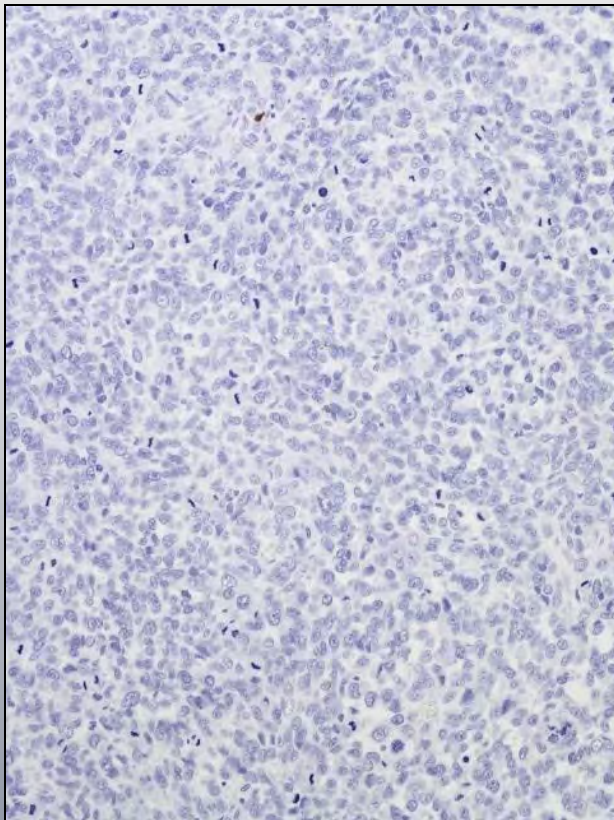

PANCK

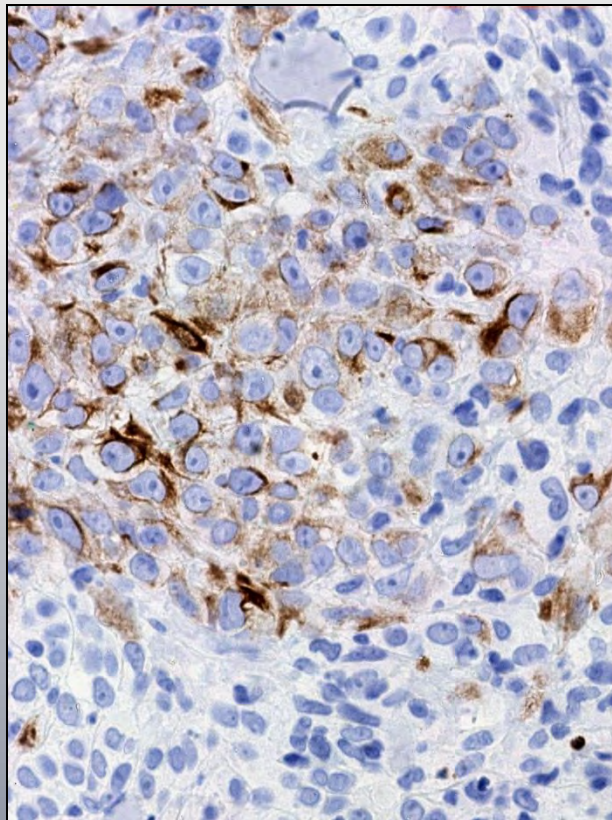

CD45

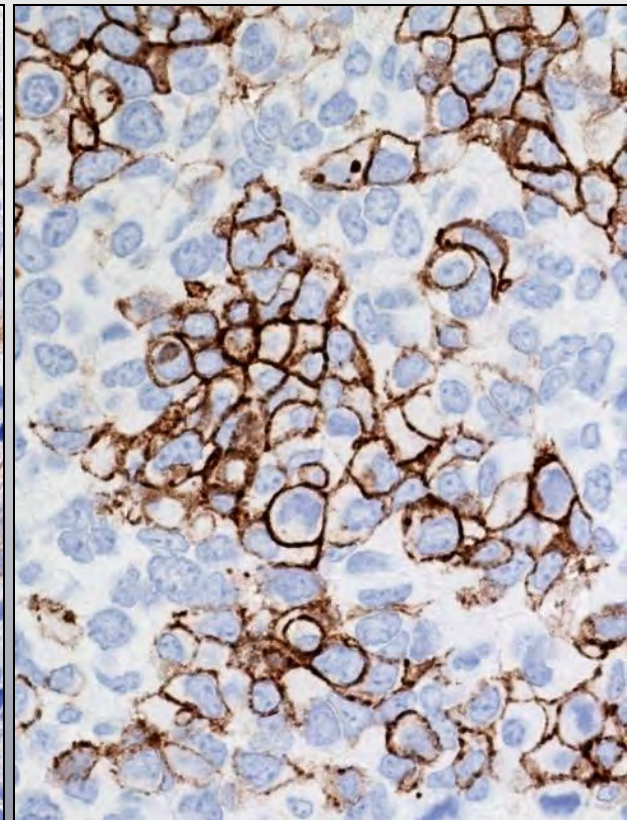

Clear cell carcinoma in the lung

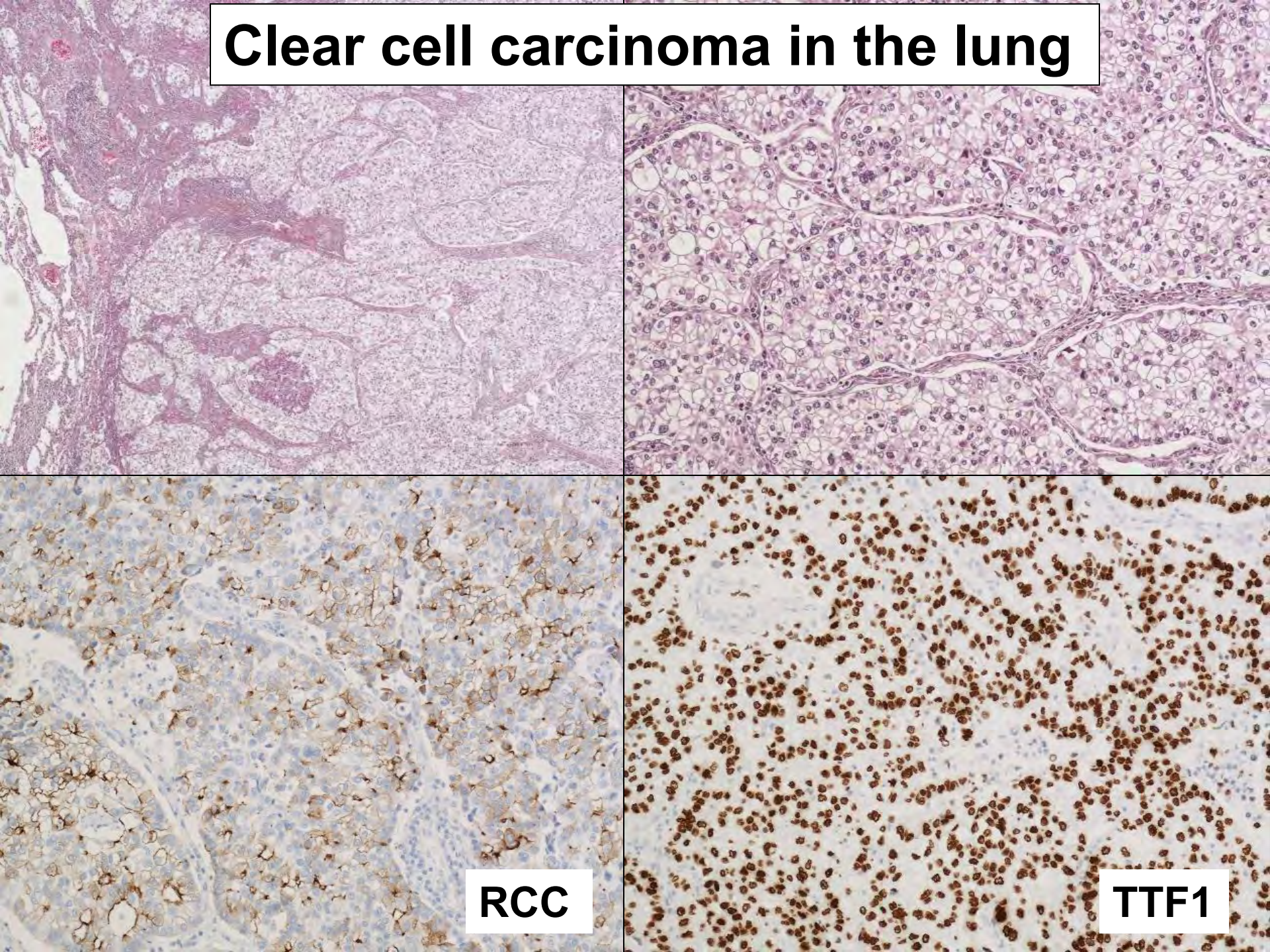

RCC

TTF1

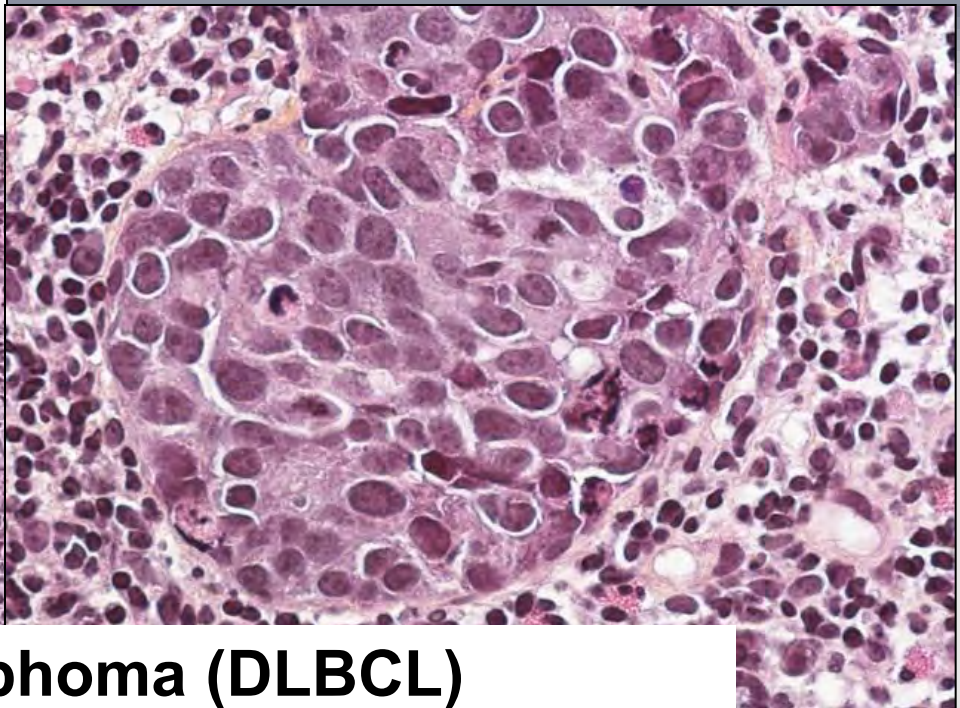
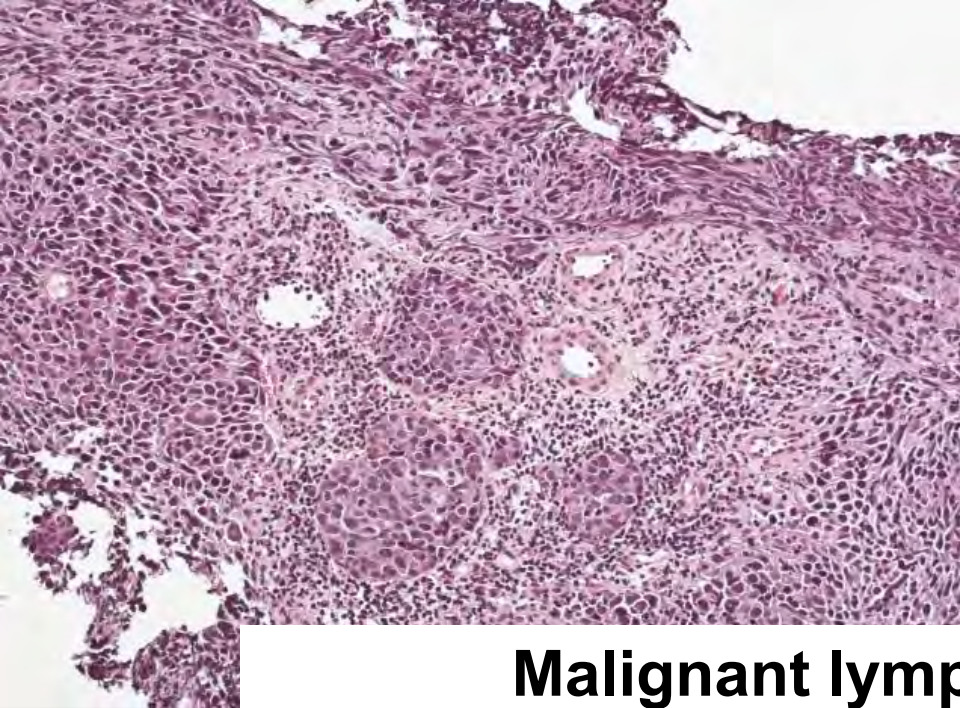

**Malignant lymphoma (DLBCL)
needle biopsy of cervical lymph node**

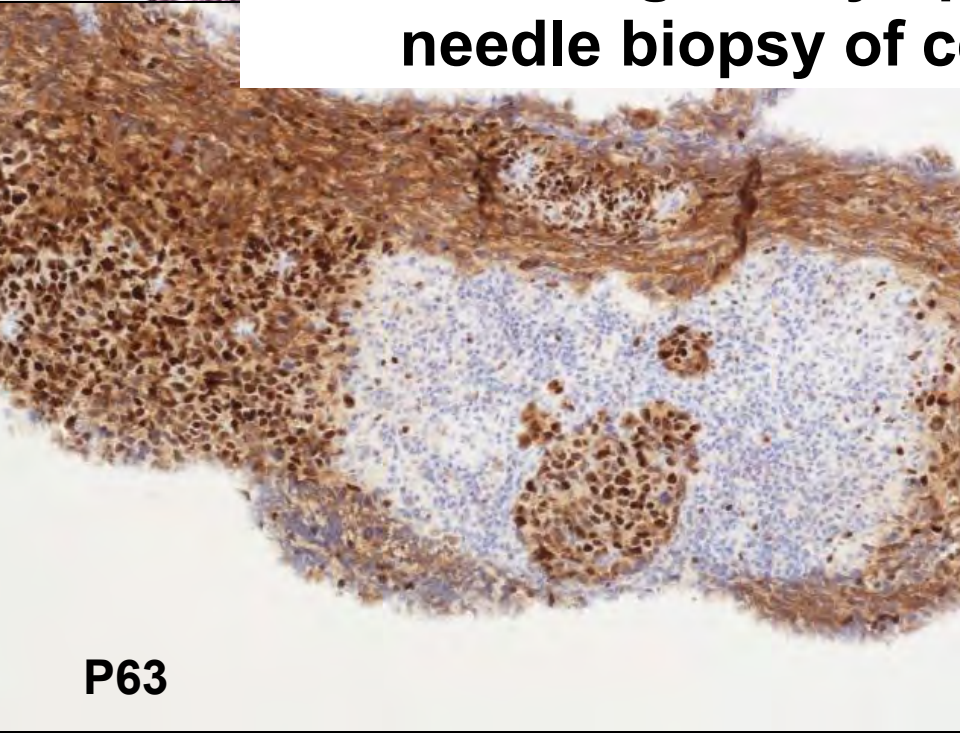

P63

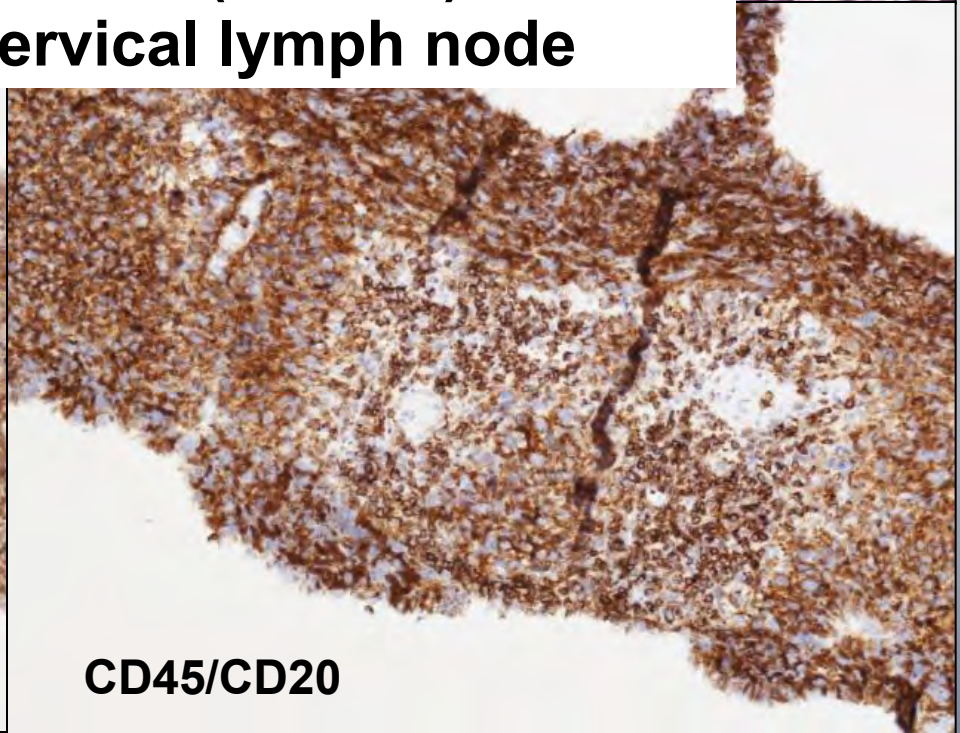

CD45/CD20

Gastric adenocarcinoma- Her2- Pathway RTU clone 4B5

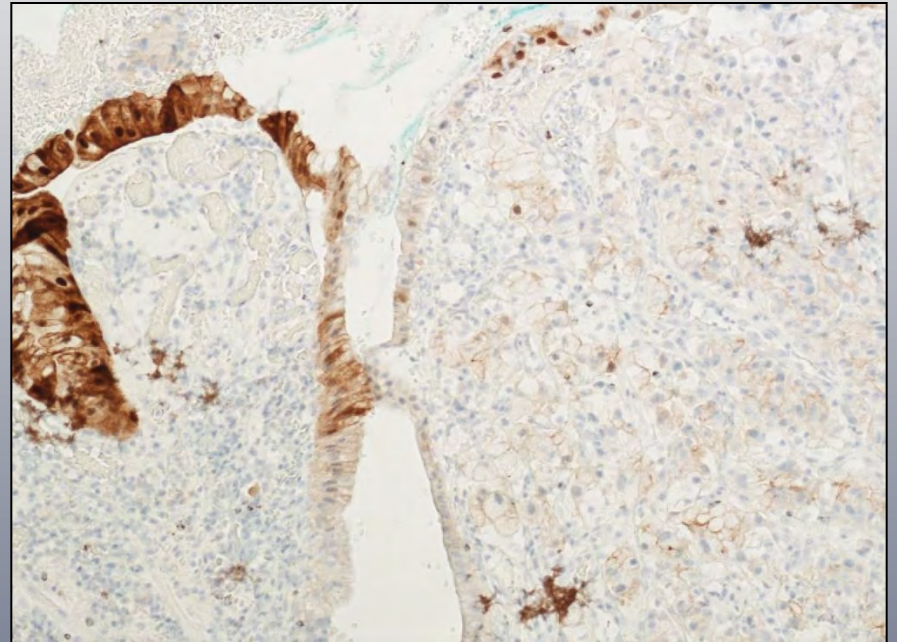
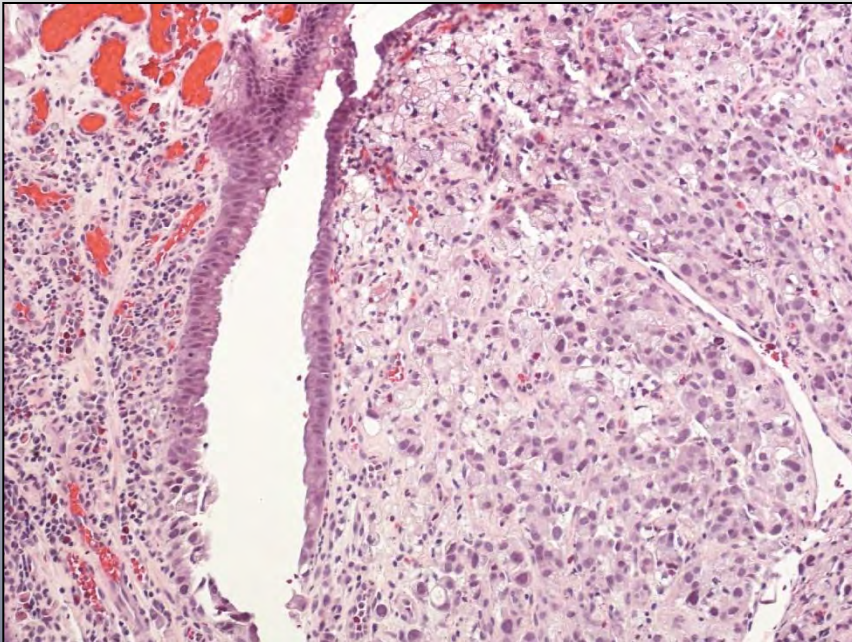
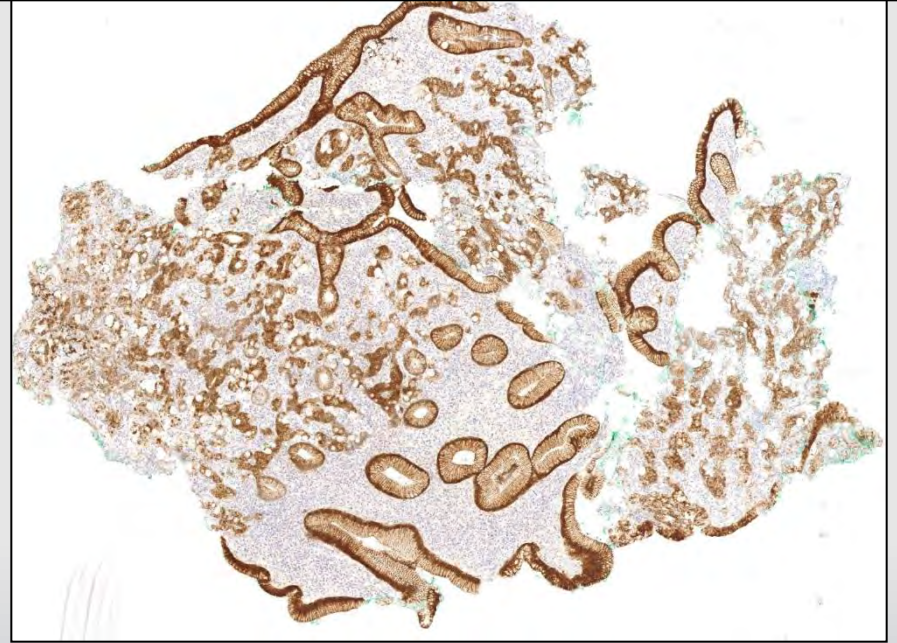
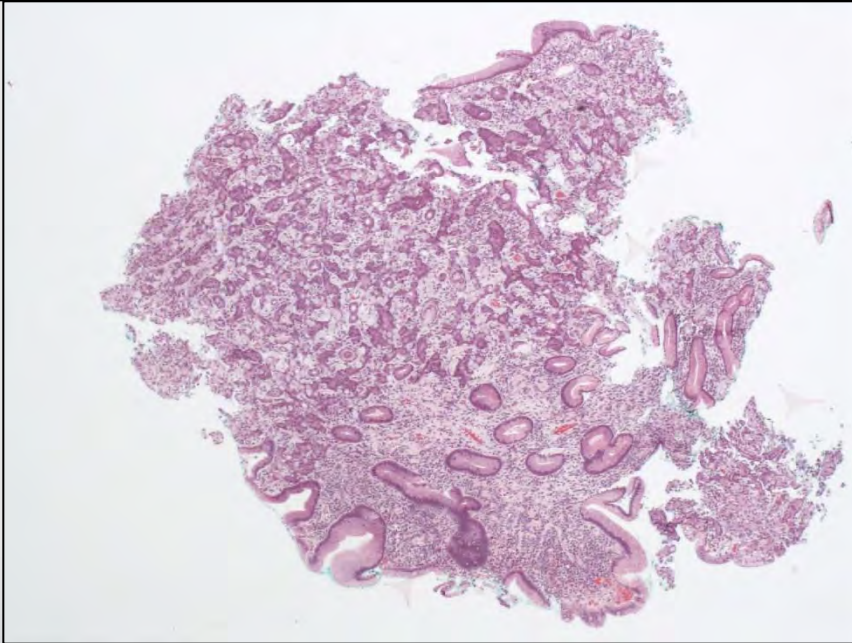

Structures stained

Immunoreactivity has to be localized at appropriate structures.

Calcitonin staining

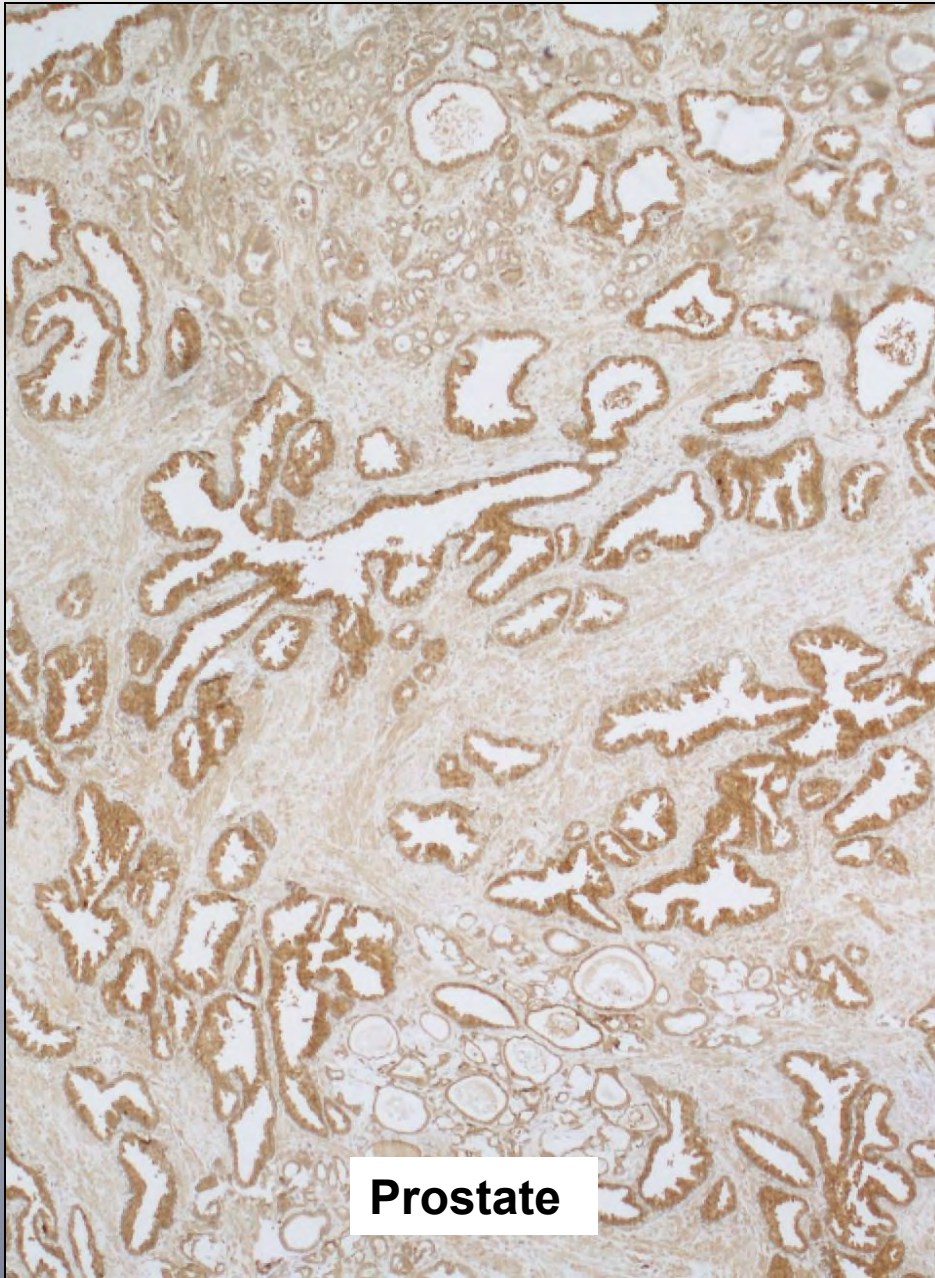

Napsin A

in small cell carcinoma of the lung

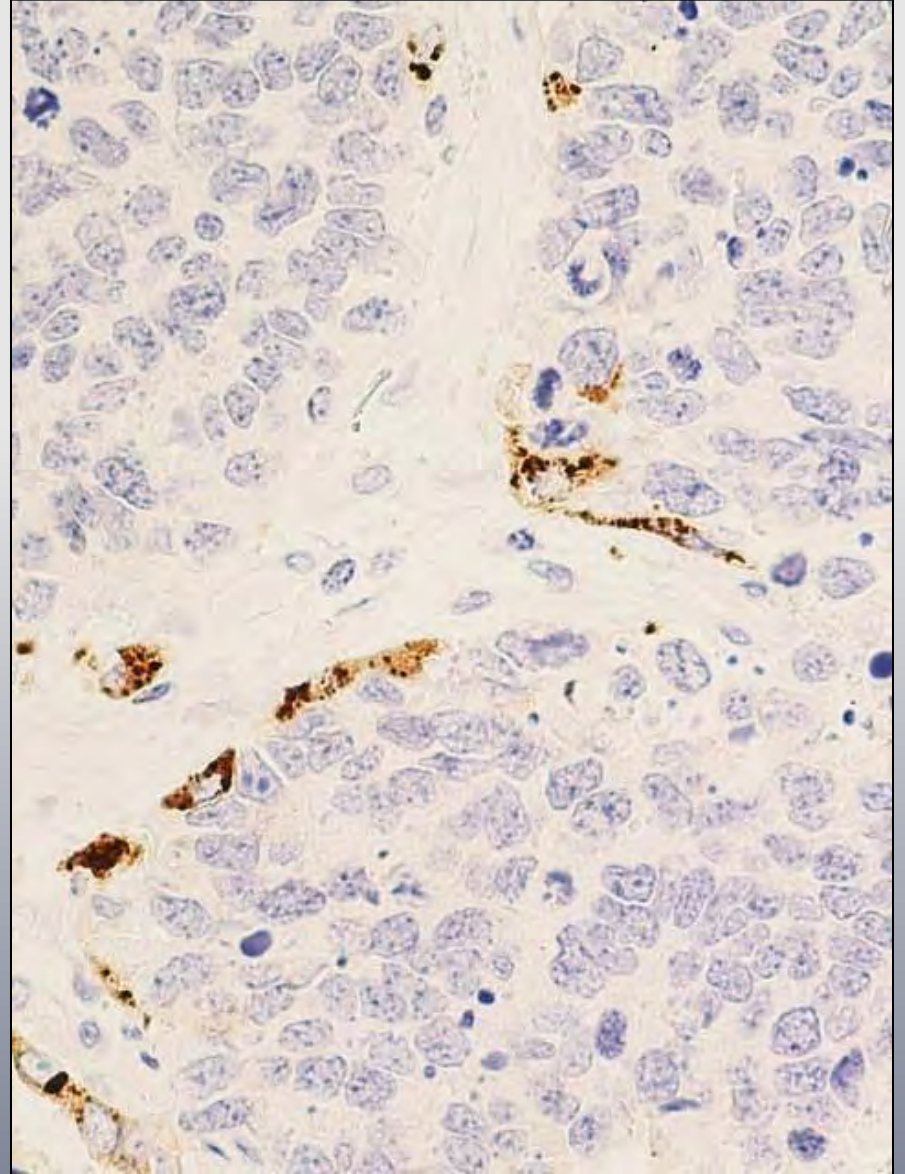
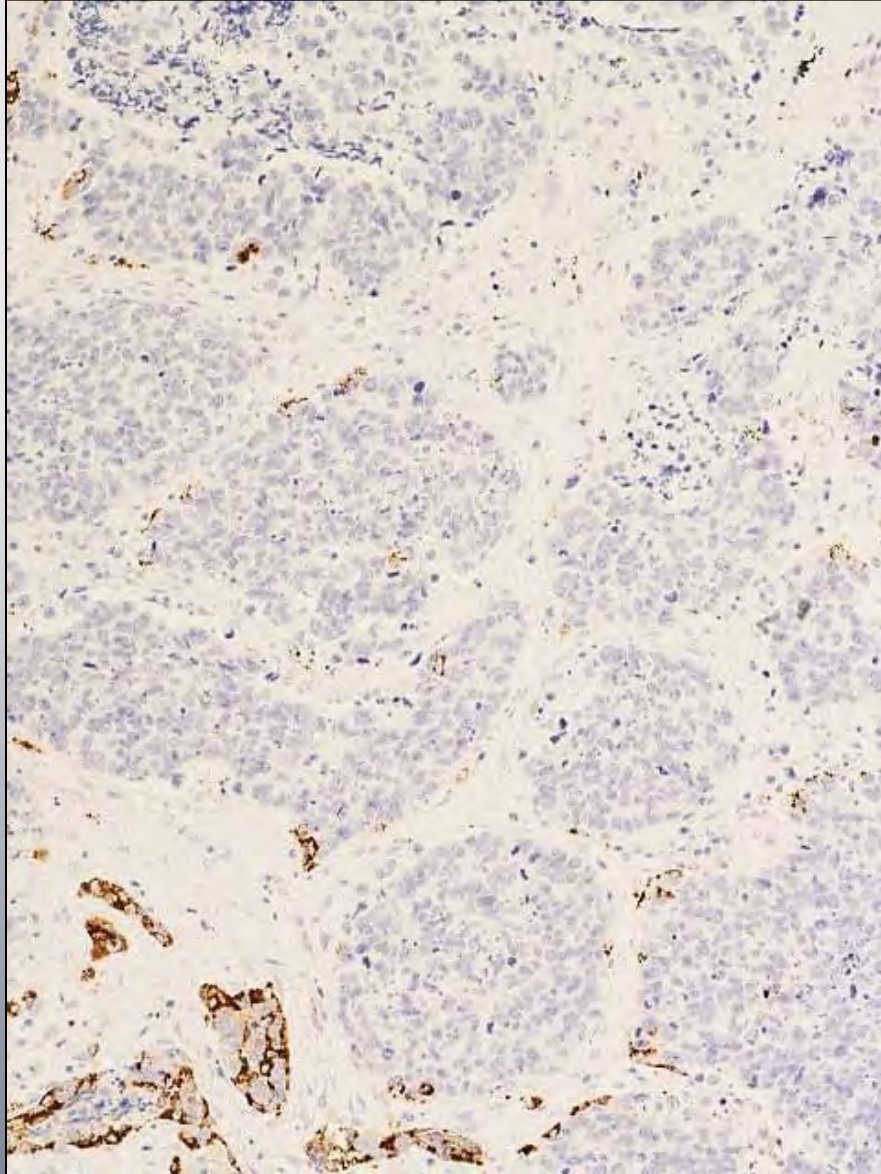

Metastatic spindle cell melanoma with Actin (1A4) positive myofibroblasts

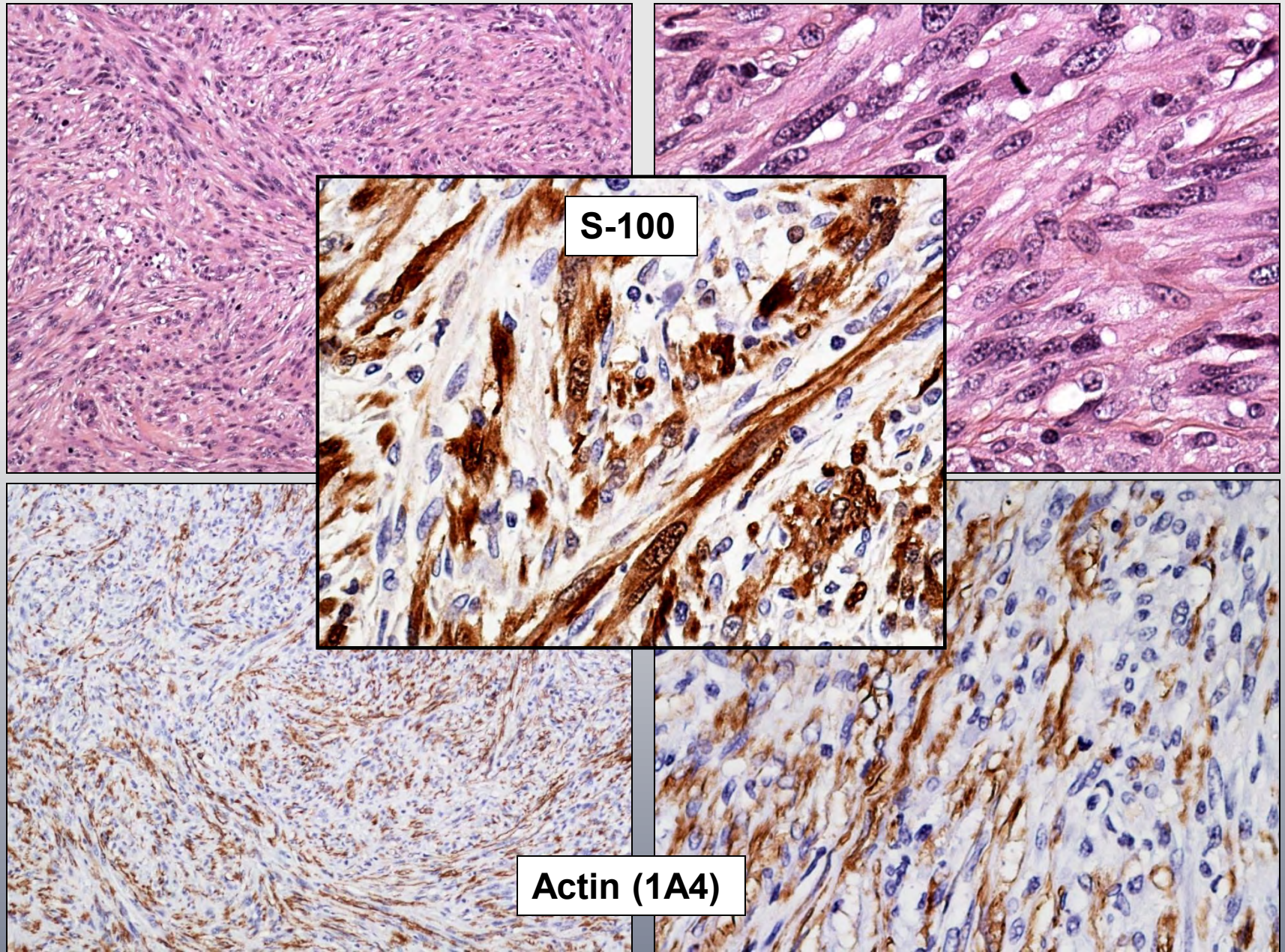

Pigmented esthesioneuroblastoma

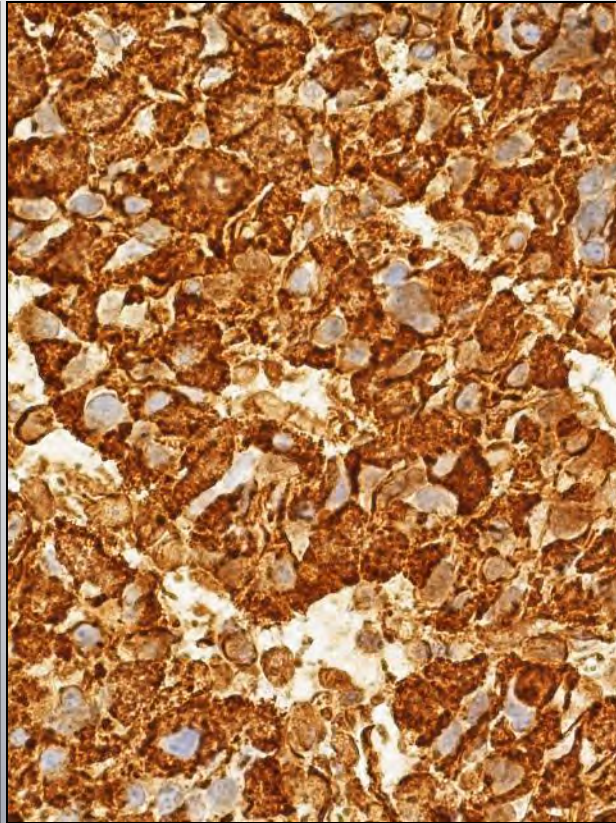
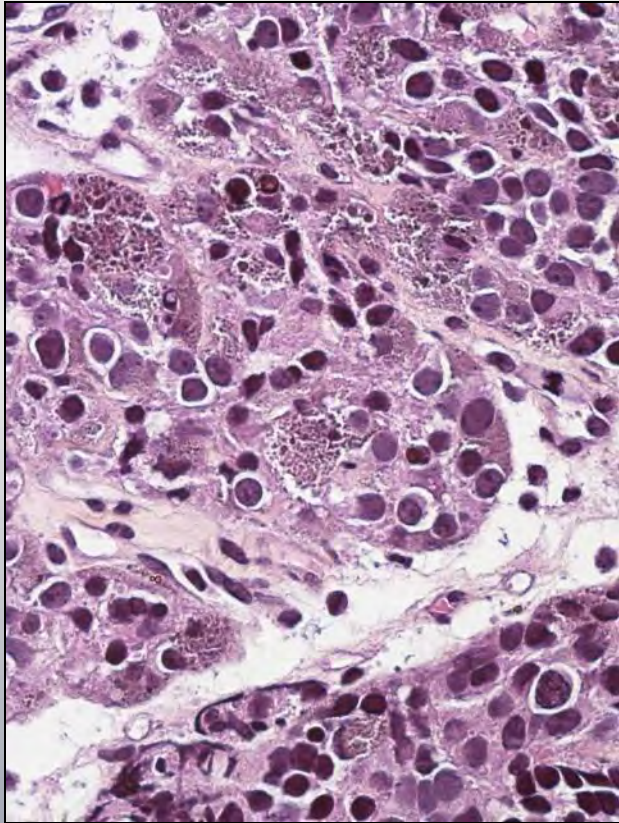

Vimentin

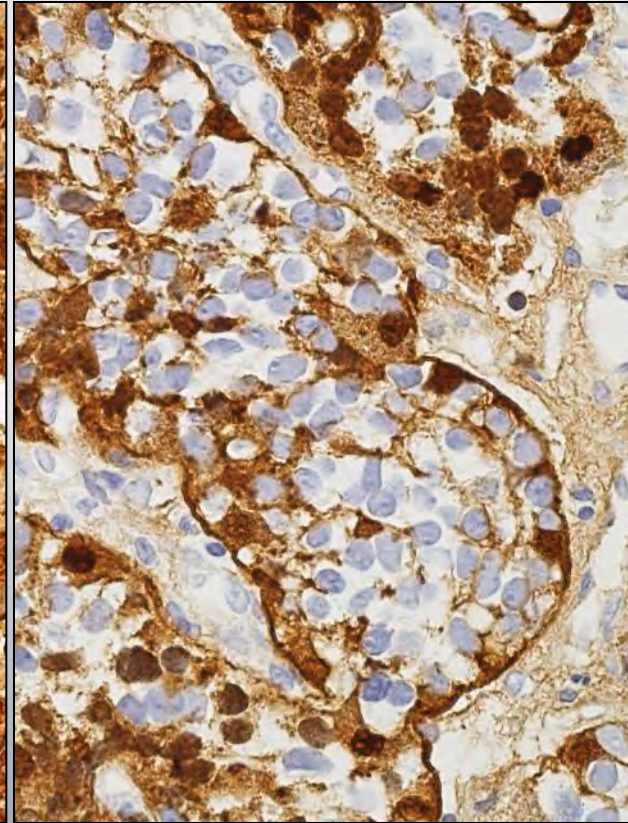

S-100

P63 in Lymphoma and striated muscle

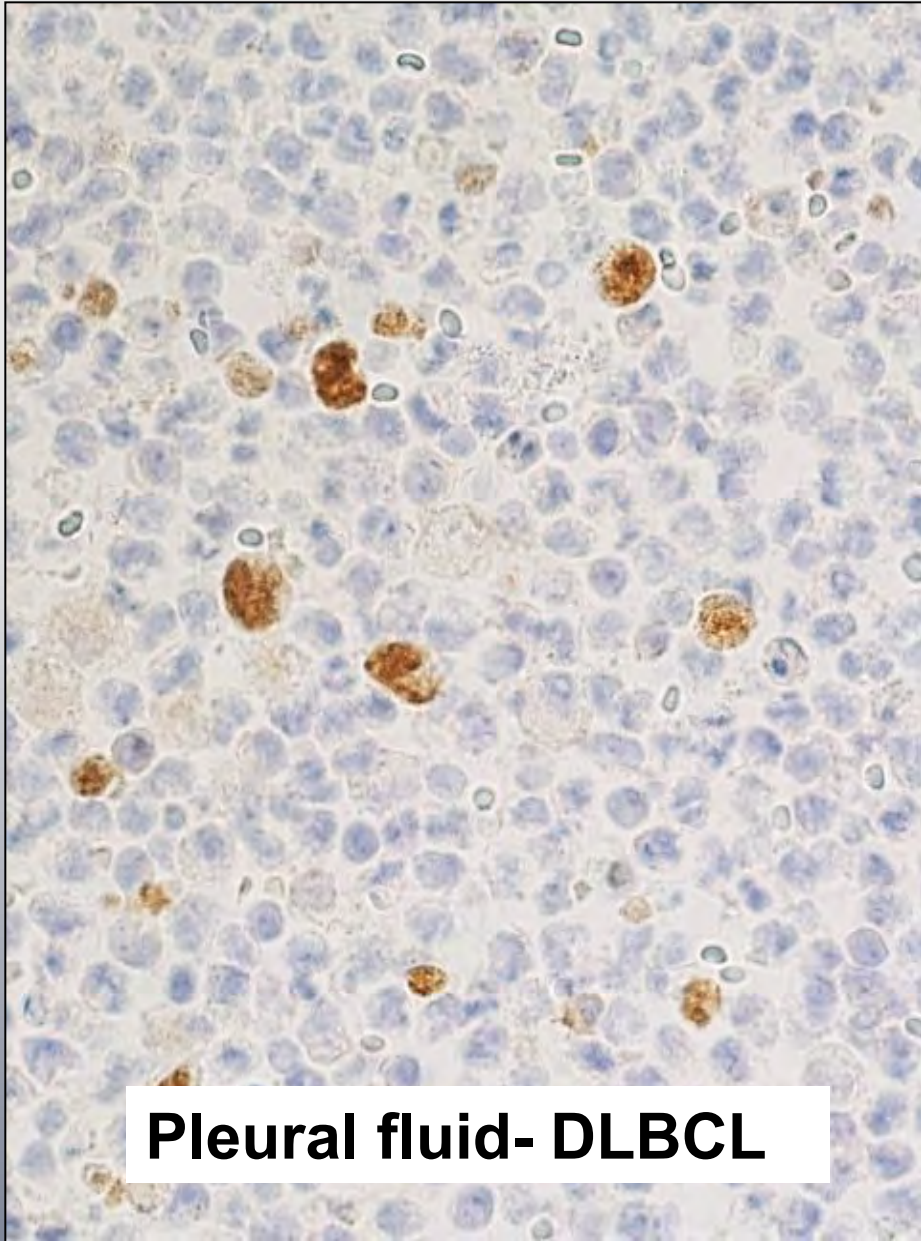

Pleural fluid- DLBCL



Striated muscle

PAN-CK in sentinel node - floater

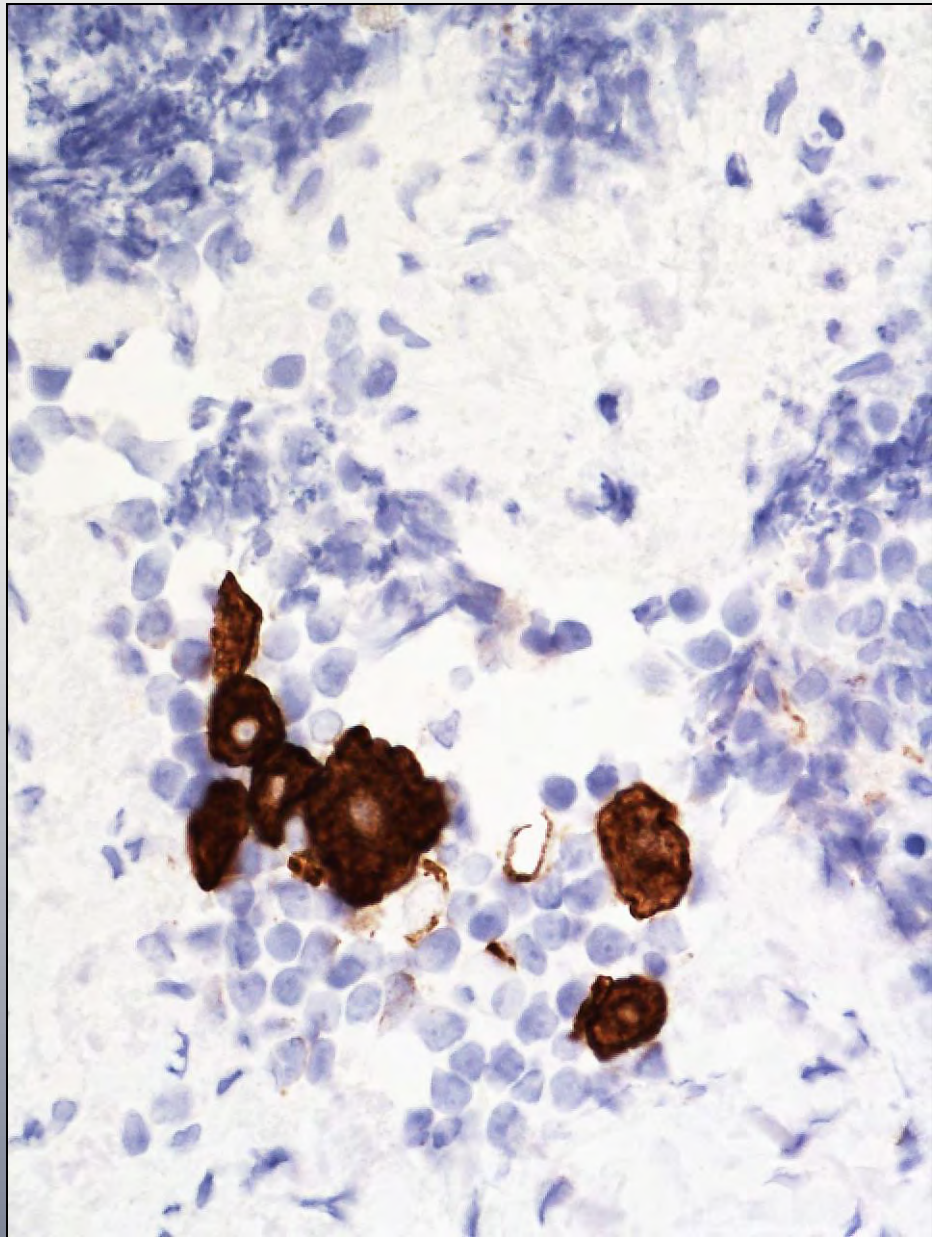
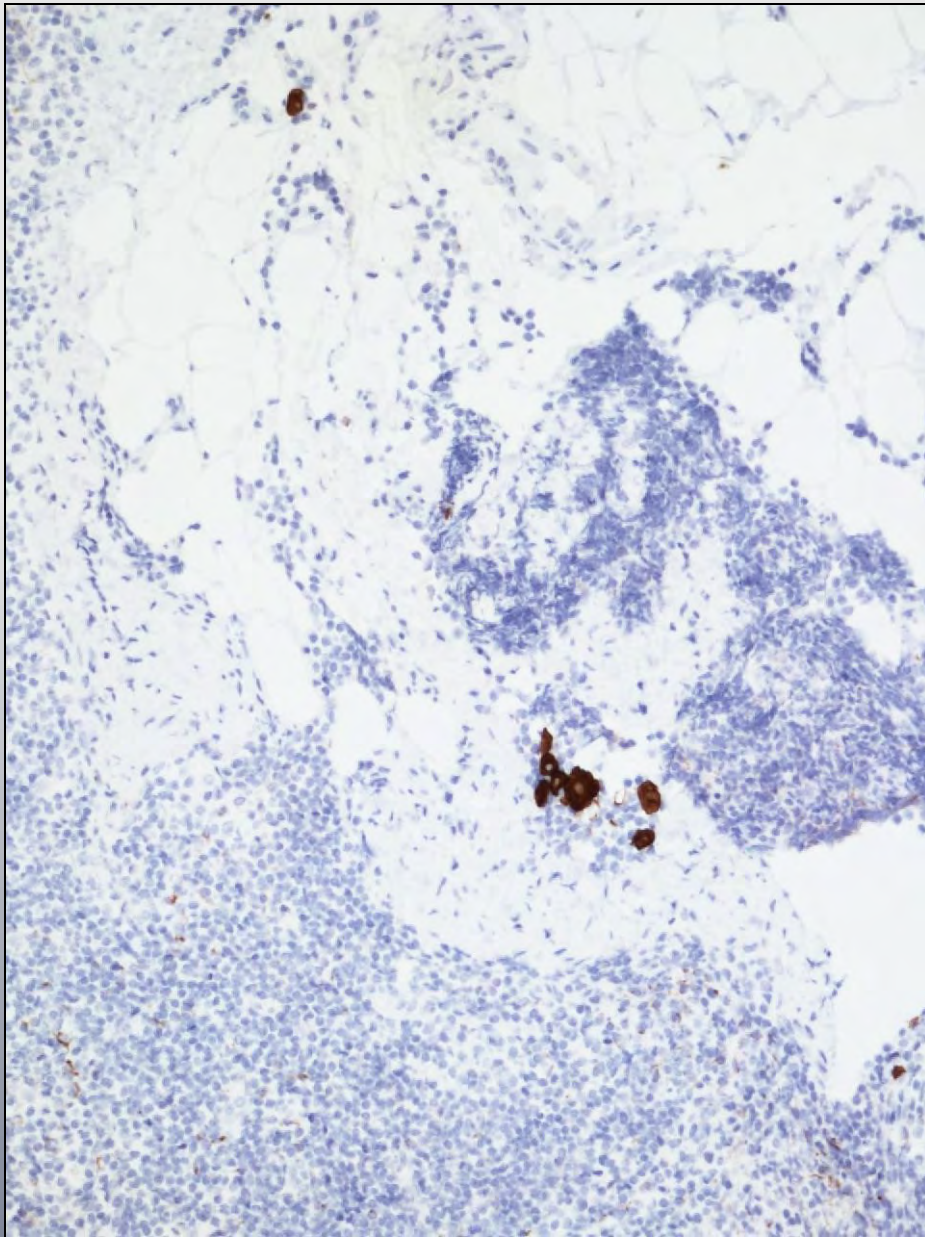

Lung biopsy diffuse lesion

CK7

CK20

Contamination - Carry over

TTF1

CDX2



Pattern of staining

The pattern of staining and localization in the cellular compartment should be appropriate for the antigen.

Spectrum of staining patterns

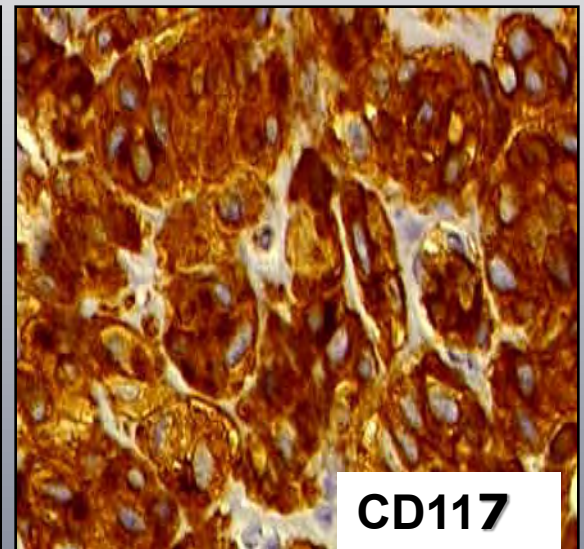
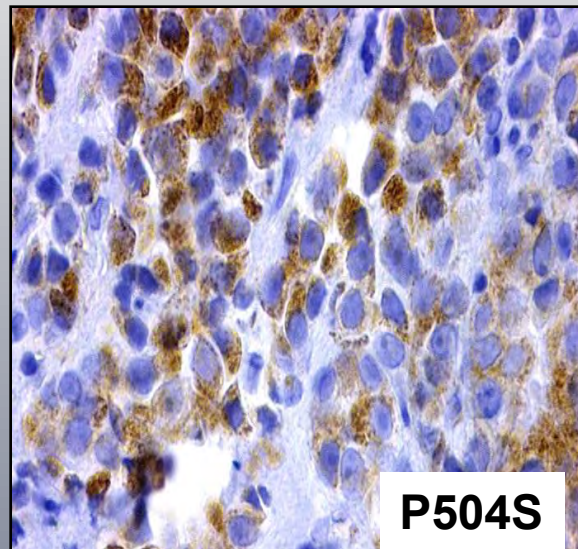
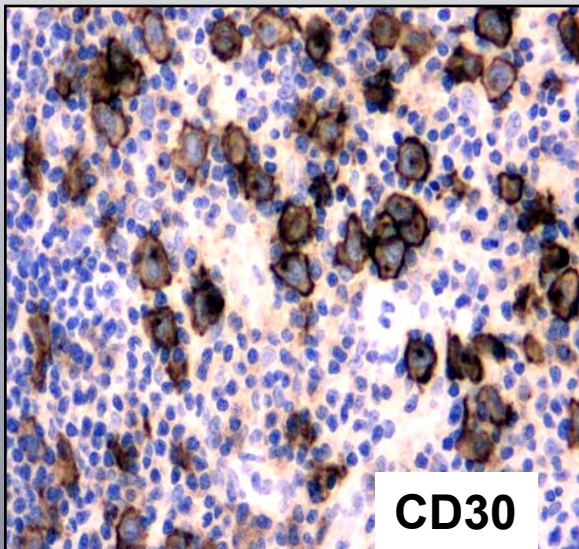
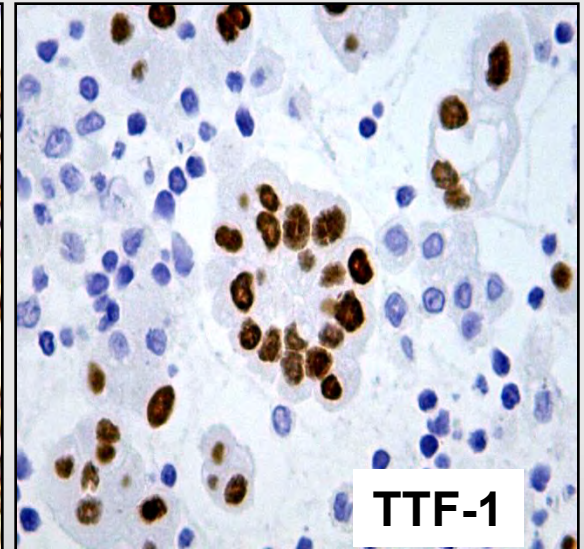
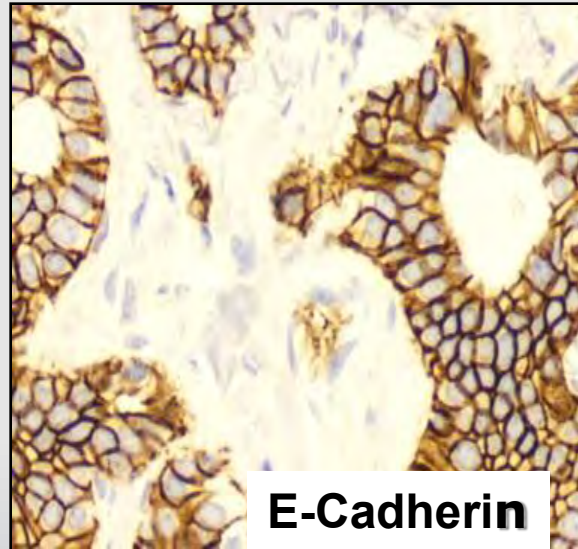
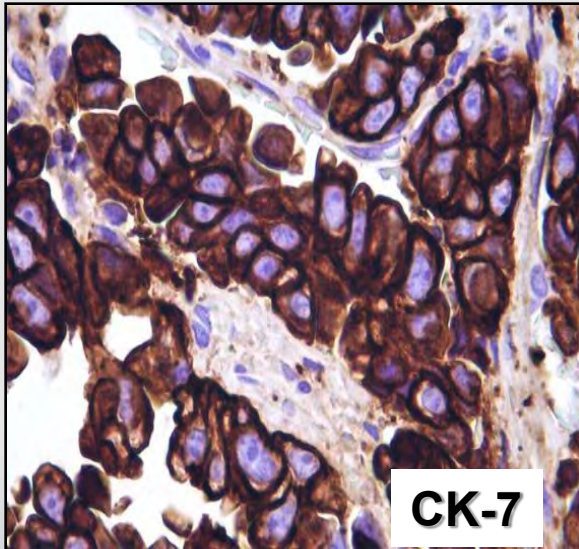

ALK staining (ALK-1)

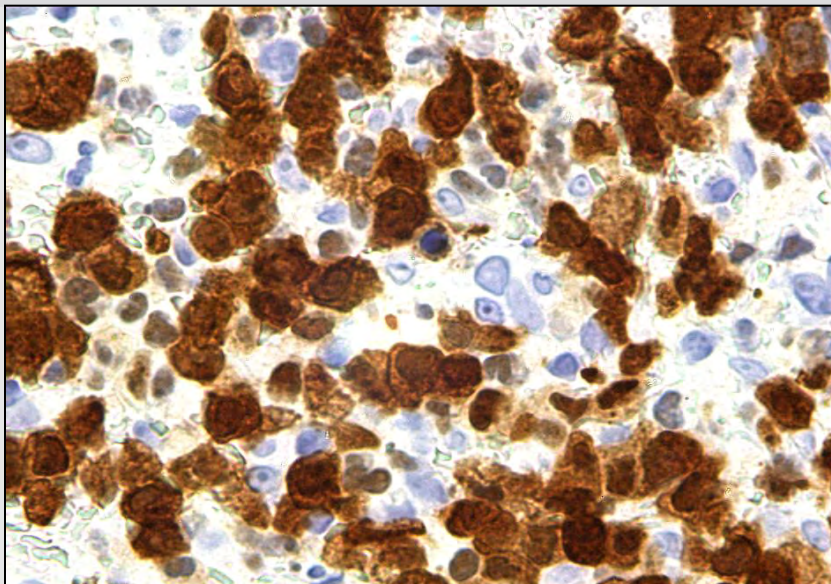

Anaplastic Large Cell Lymphoma with t(2;5)

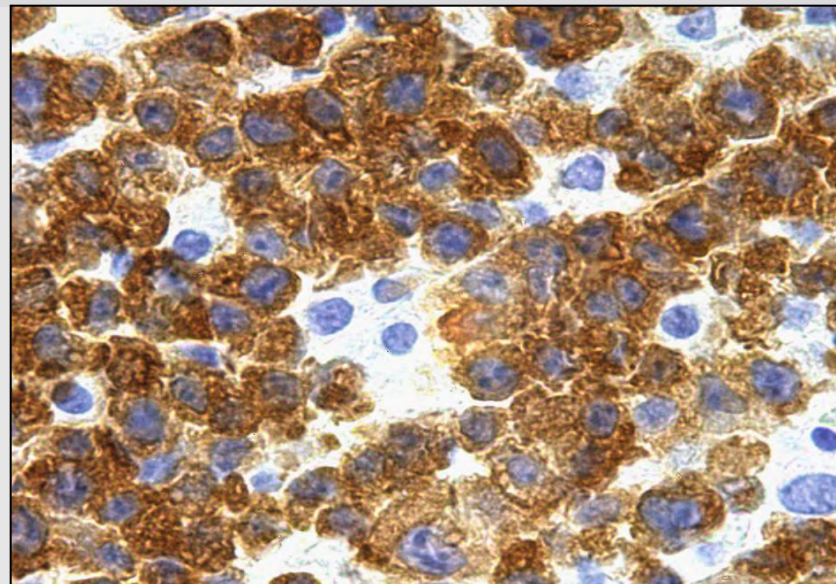

Anaplastic Large Cell Lymphoma with t(1;2)

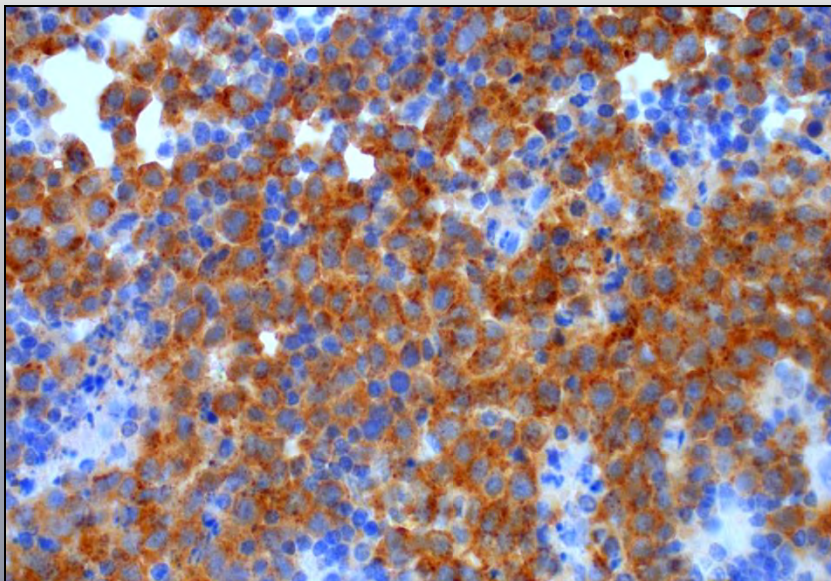

ALK+ Large B-Cell Lymphoma with t(2;17)
(courtesy of W. Klapper, Kiel)

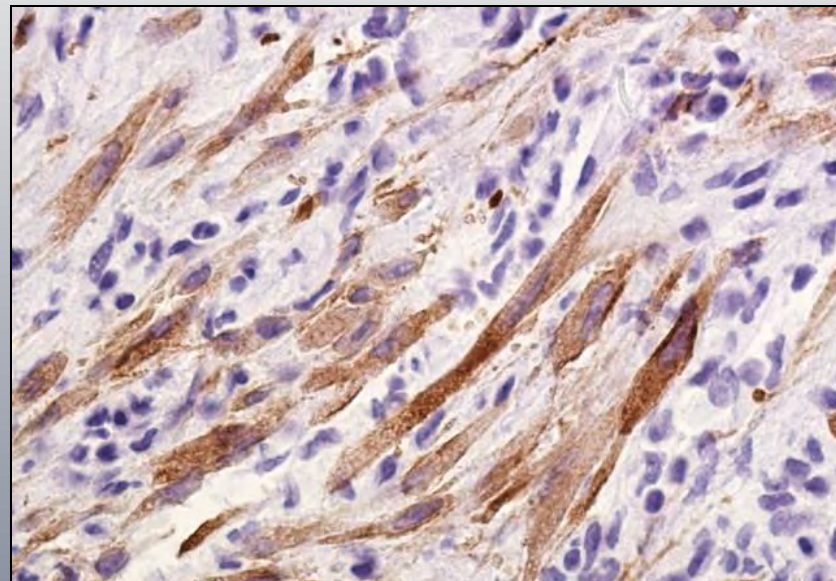

**Inflammatory myofibroblastic tumour
with t(1;2)**

Extramammary Paget – Herceptest

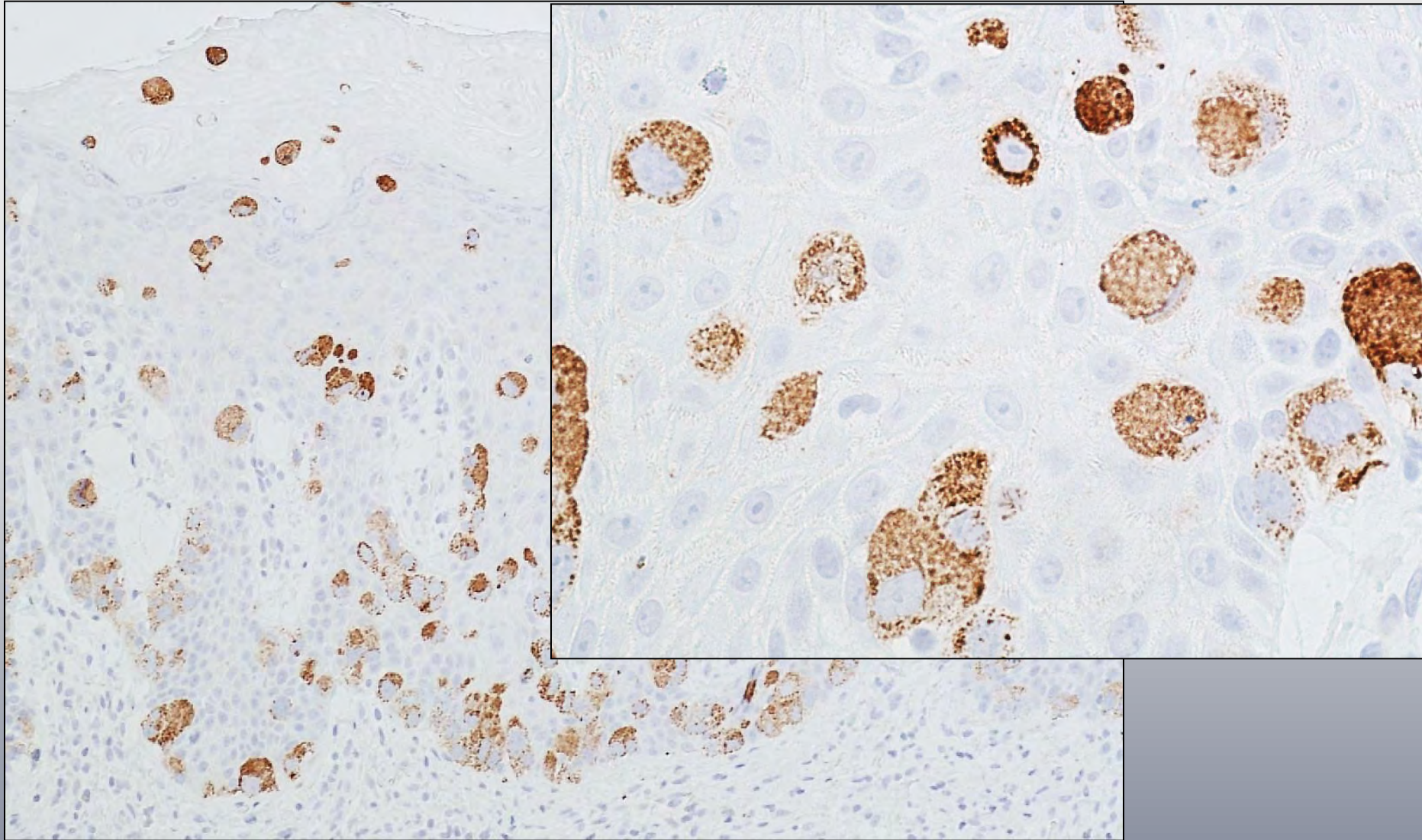

Synaptophysin in lung carcinoma

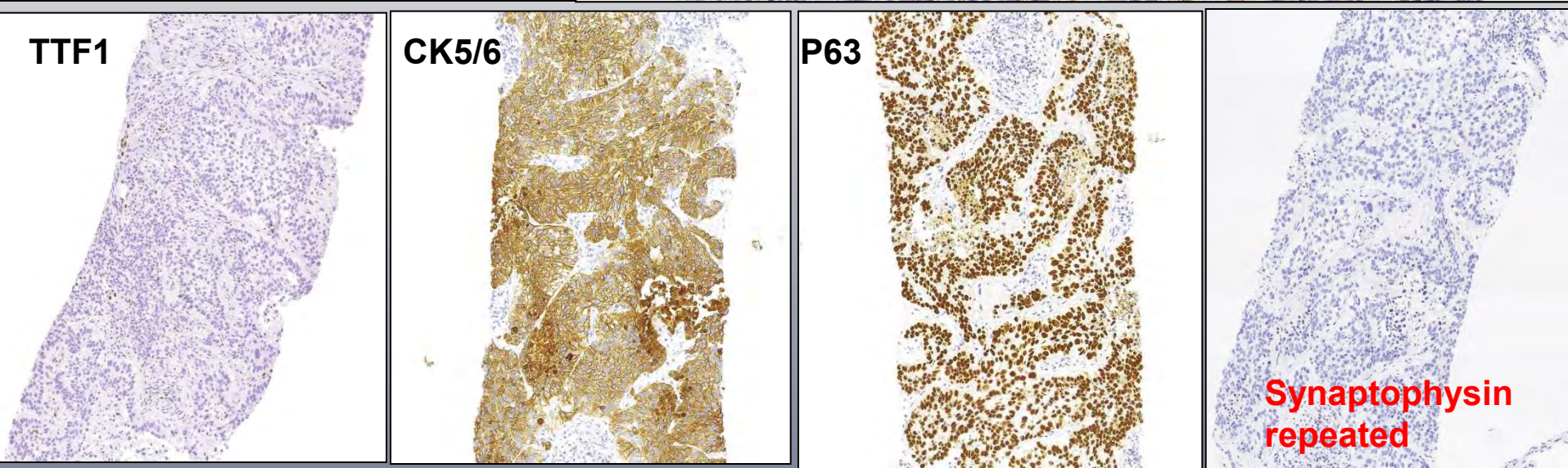
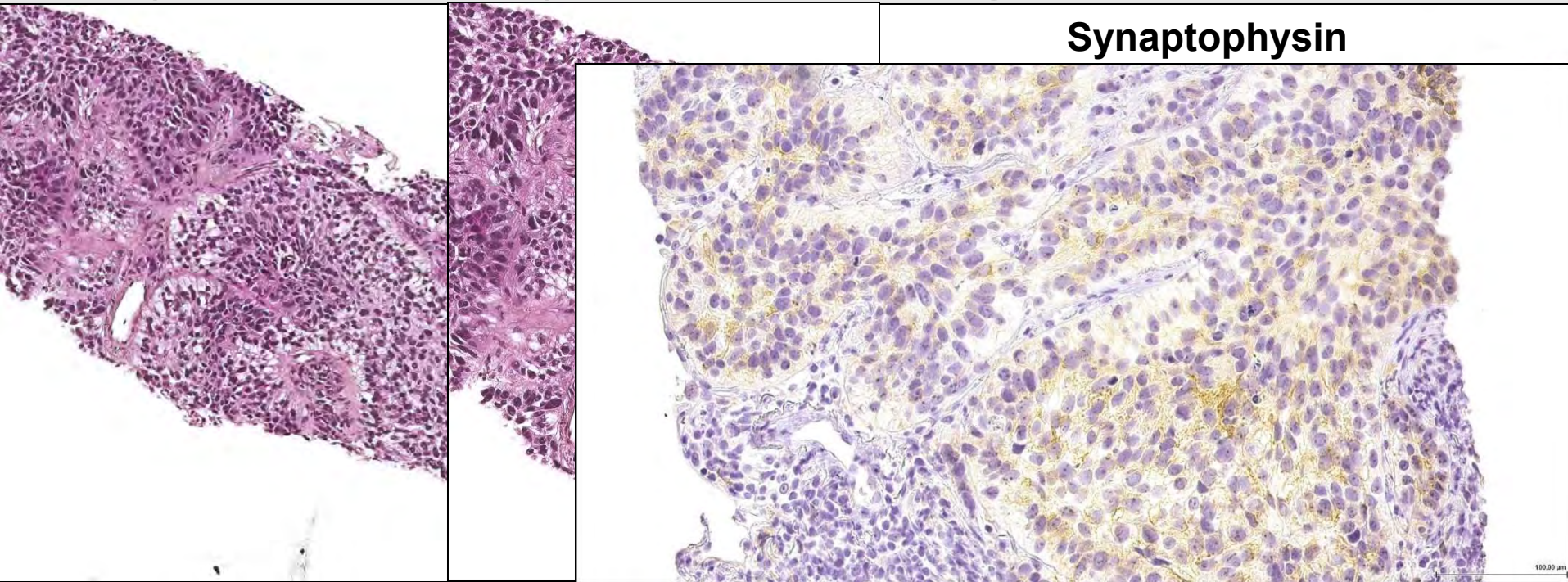

β -catenin in colon adenoma

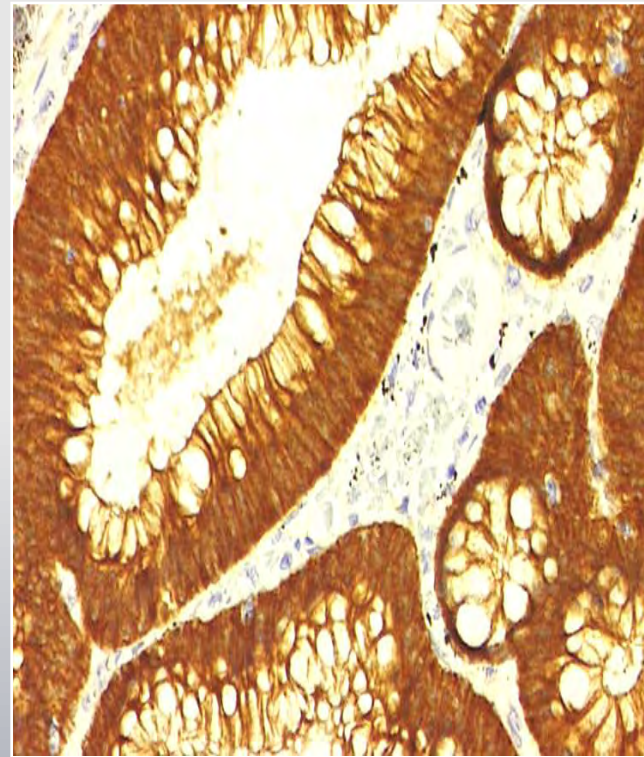
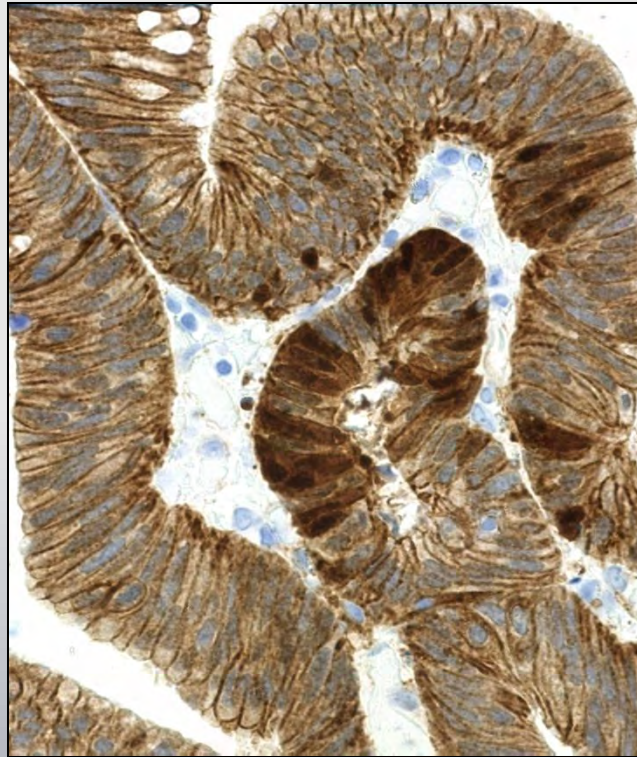
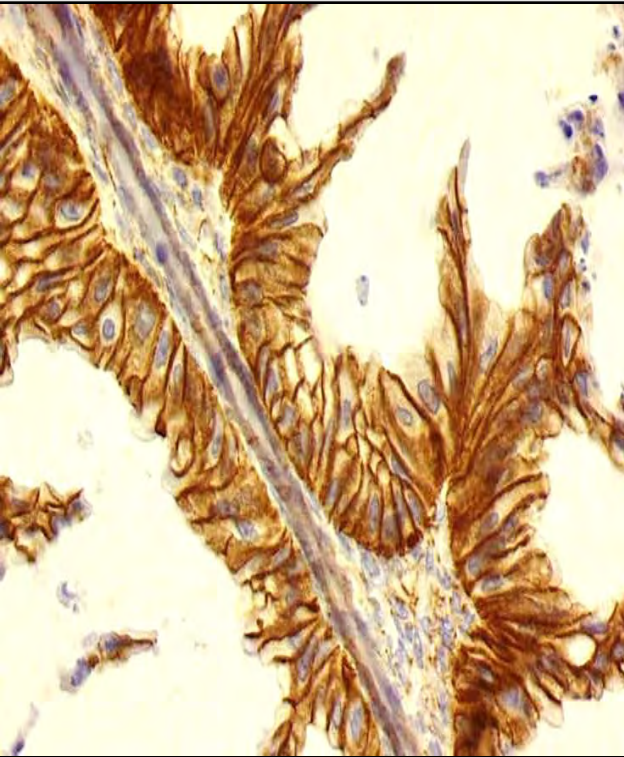

Mucinous primary adenocarcinoma in ovary vs. metastatic colorectal

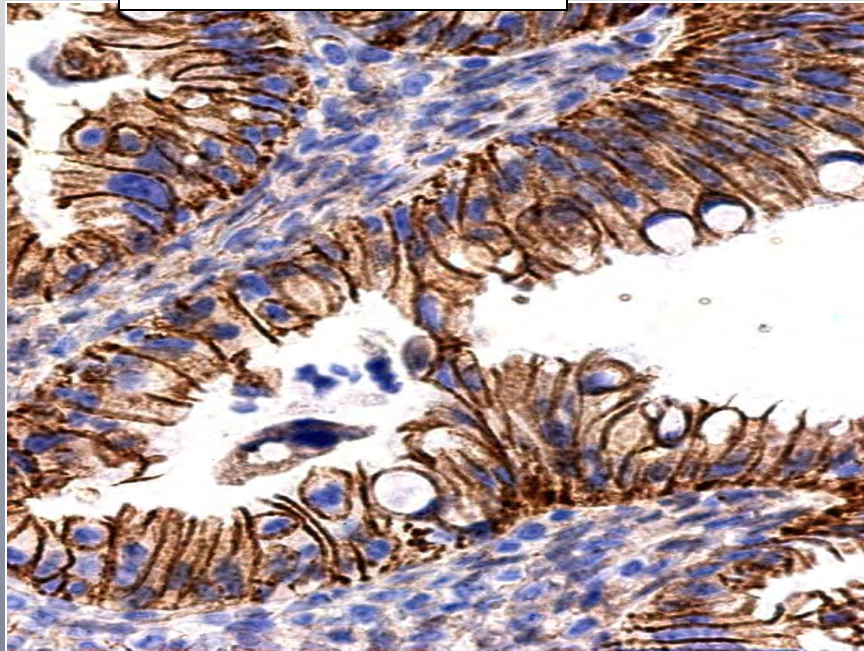
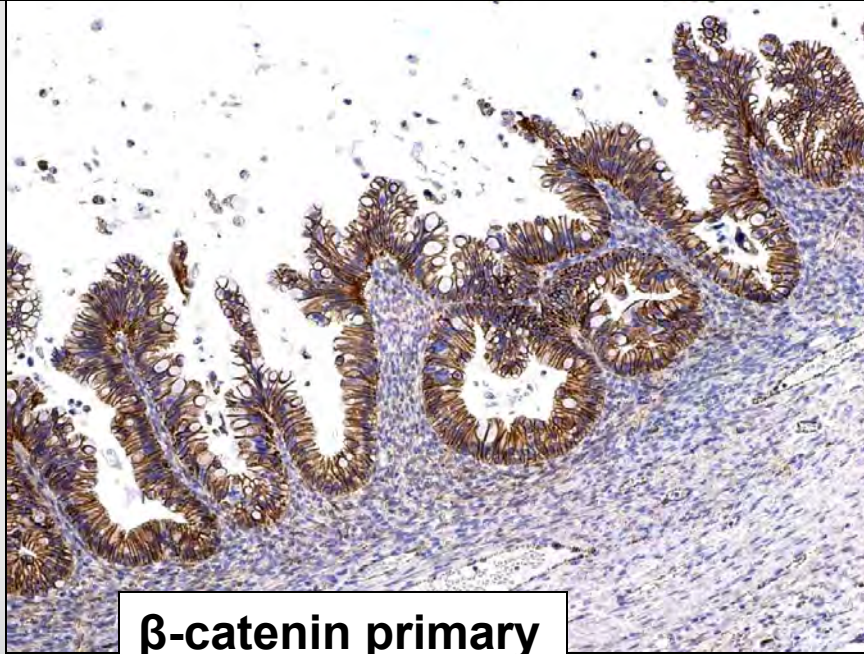

Intensity of staining

May vary depending on performance of the laboratory, biology of the tumour and analyzed sample

In some cases the intensity of staining may provide important diagnostic information

Weak PAX5 in c-Hodgkin Lymphoma



Weak CD20 in B-CLL

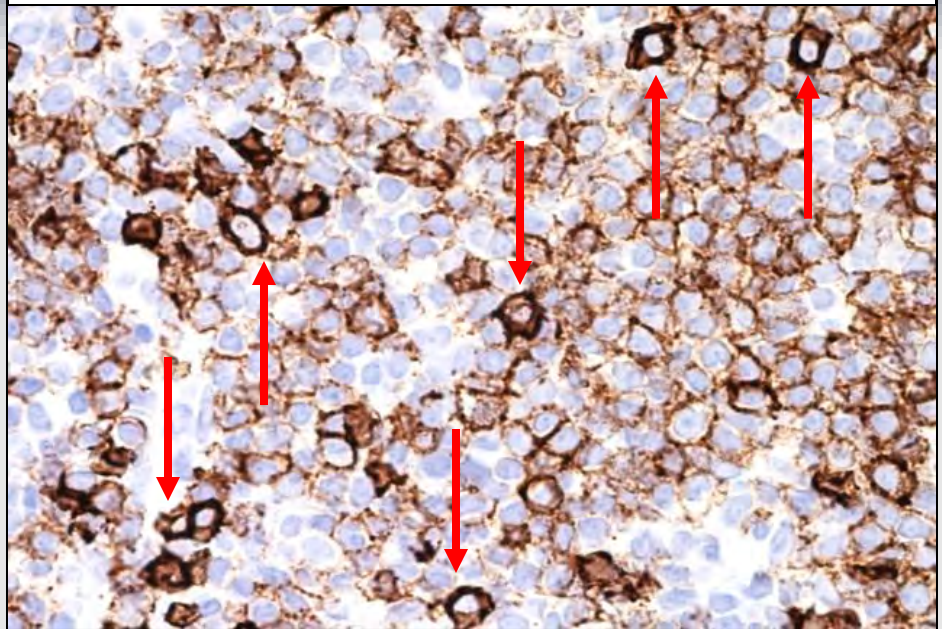

Weaker CD3 in Hepatosplenic T-cell Lymphoma

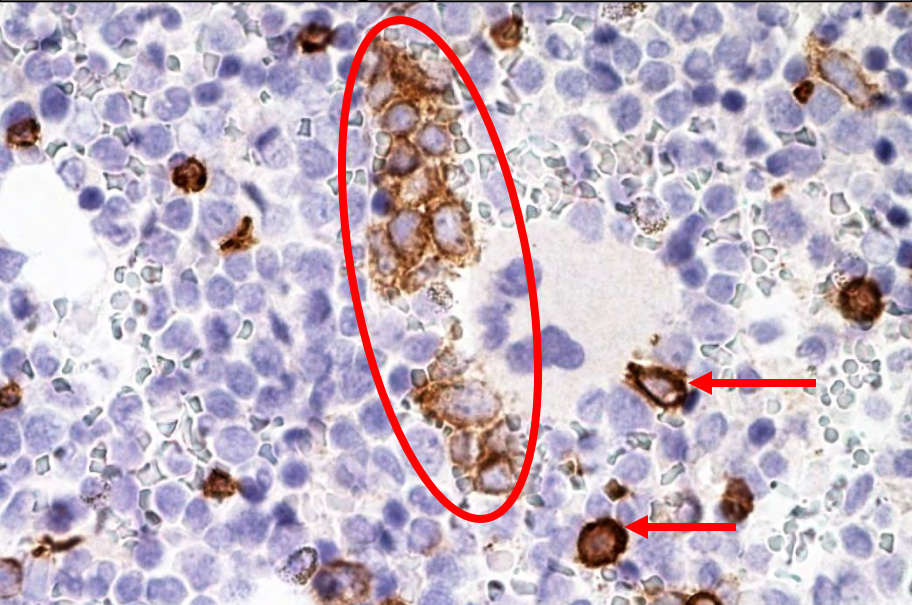

Weak CD4 in myeloid sarcoma with monocytic differentiation

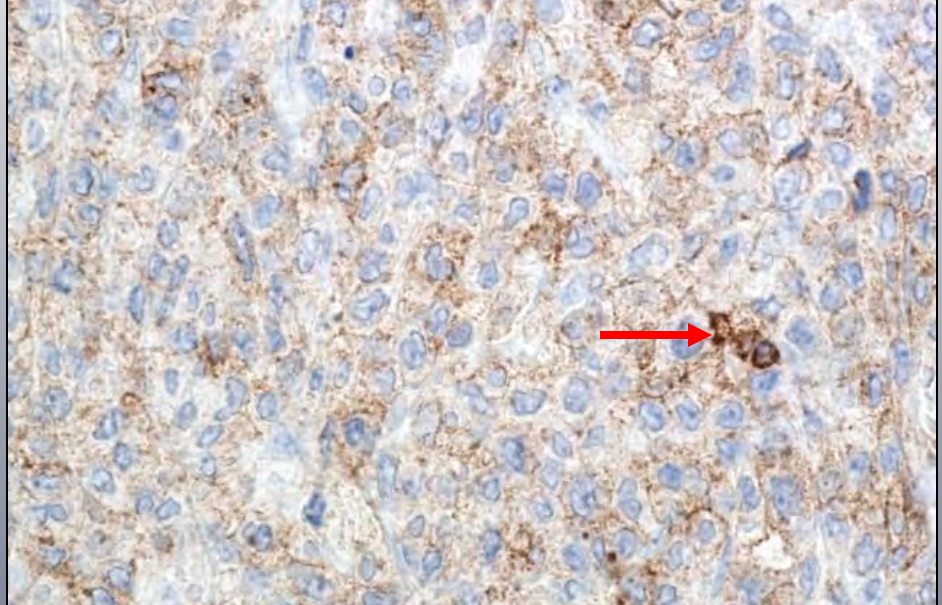

Number of positive cells

Difficult to establish arbitrarily.

Number of positive cells may vary depending on:

- biopsy size**
- biology of tumor**
- laboratory performance**

Number of positive cells

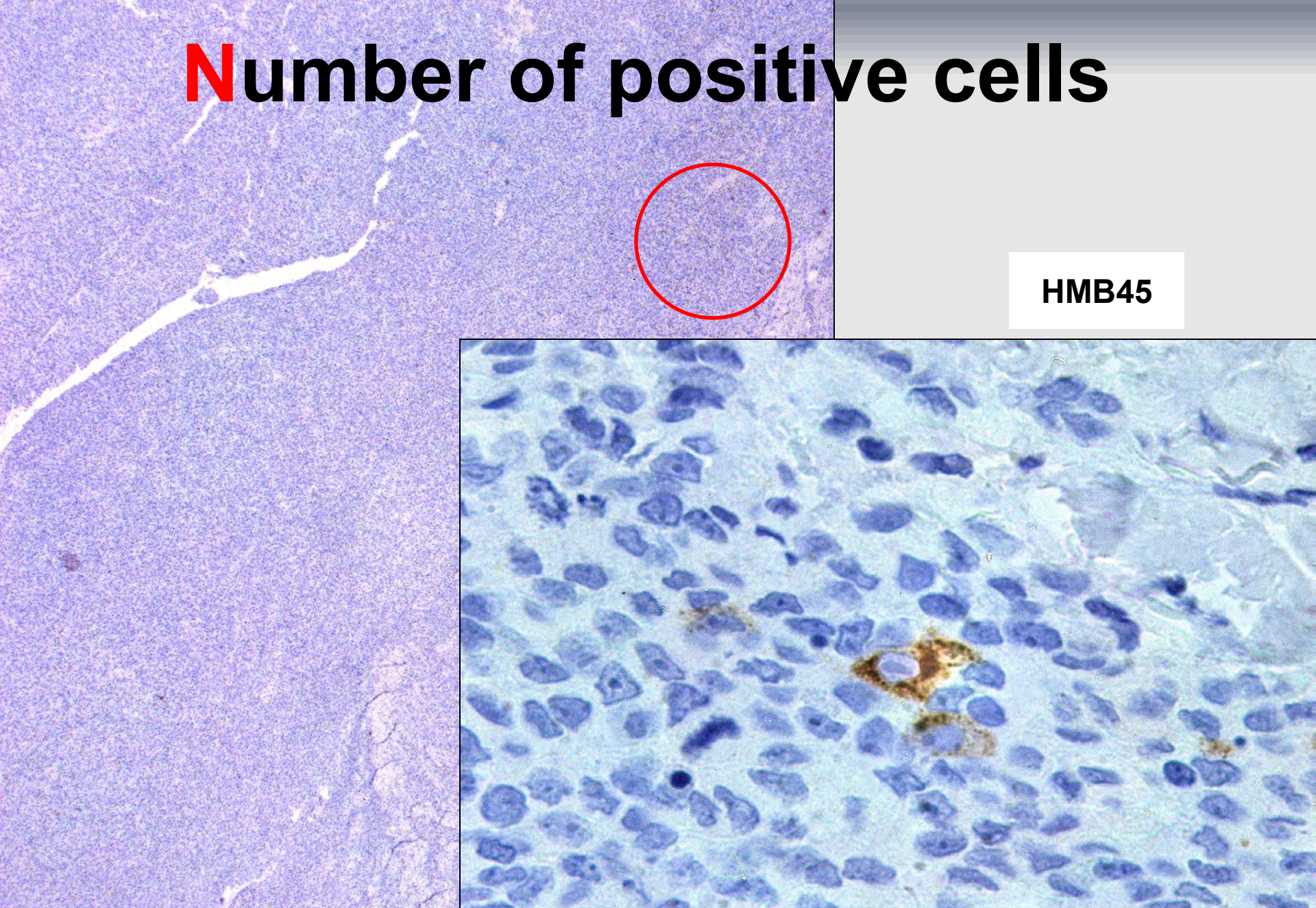

HMB45

Recurrent malignant melanoma

What is considered a positive result?

- **Intensity of staining?**
- **Any number of stained cells?**
- **5%?**
- **10%?**
- **?**

Oligobiopsy !?

Needle biopsy



Excision biopsy



R
e
s
e
c
t
i
o
n



Colon adenocarcinoma CK-20

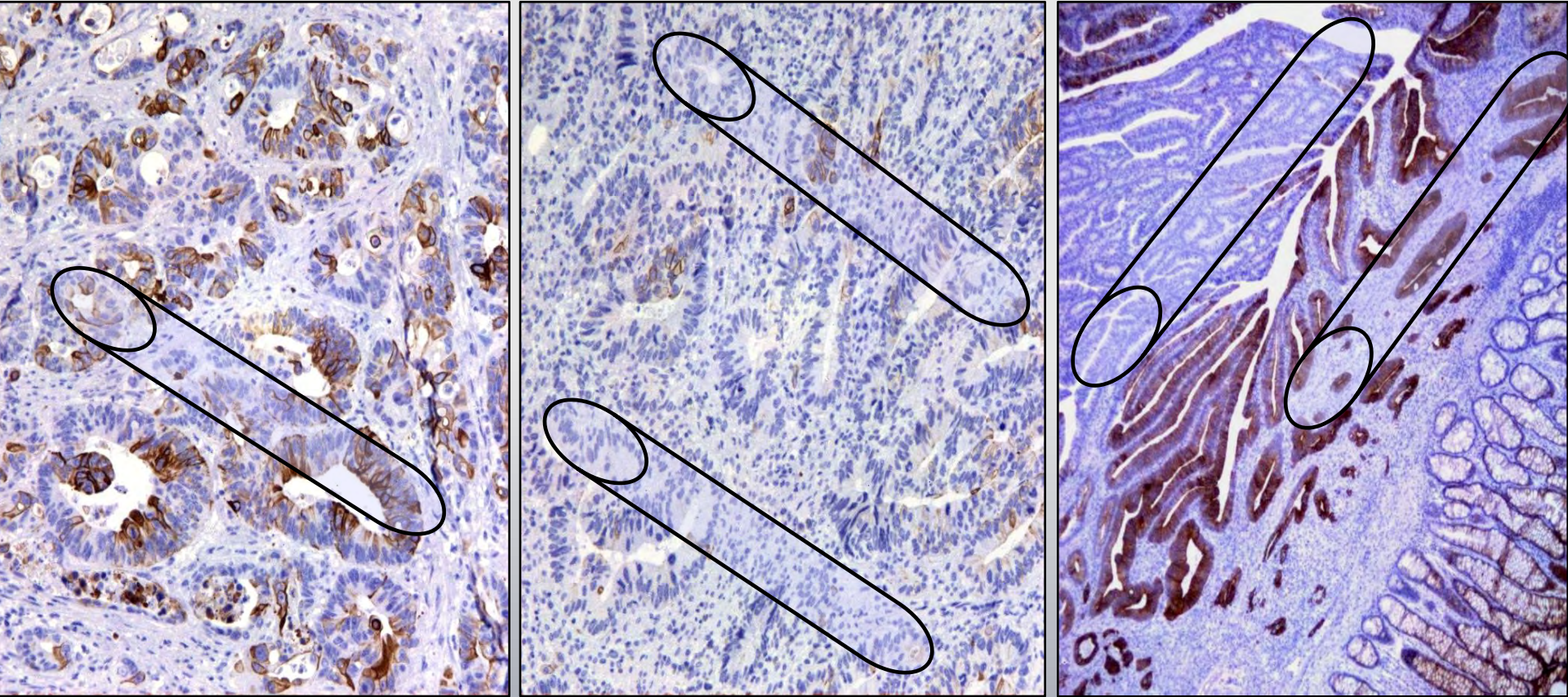

Should the cut off point for positive IHC staining be different for small biopsies and for large resections?

Adequate tissue block

Adequate antibody panel

Adequate antibody
clone

Adequate staining of
internal/external controls

A aberrant reactivity

Structures stained

Pattern of staining

Intensity of staining

Number
of stained cells

Dealing with unexpected results

- Check staining of appropriate external and internal tissue controls
- Correlate IHC results with morphology and detailed clinical information
- Verify unexpected staining with other antibodies or techniques
- Be aware of variation in tumour phenotype
- Use **5A-SPIN** algorithm as a check list

